

# Who's Who in *New Hampshire* Agriculture



*Compiled by:*

NH Department of Agriculture, Markets & Food  
Division of Agricultural Development  
PO Box 2042, 25 Capitol Street  
Concord NH 03302-2042  
[www.agriculture.nh.gov](http://www.agriculture.nh.gov)

---

**New Hampshire**  
*Department of Agriculture,  
Markets & Food*

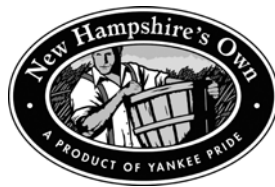

Division of Agricultural Development  
271-3788

Revised: June 2010

The information in this directory has been supplied  
by the agencies or associations listed and is  
provided as a public service.

## New Hampshire Agriculture

- **A viable, dynamic industry integrated within New Hampshire's communities**
- **Diverse products and services with local to international markets**
- **Steward of nearly a half million New Hampshire acres**
- **Major influence on the State's character and quality of life**

New Hampshire agriculture has changed over the years. Today's industry is quite diverse, encompassing many crop, livestock and specialty products. The value of New Hampshire's agricultural industry is nearly \$975 million. This includes \$554 million in direct sales of agricultural and other horticultural products and services and \$381 million in direct spending by agriculture related tourists (fairs, scenic travel, etc)<sup>1</sup>.

Farming activity provides the fields, pastures and meadows that buffer New Hampshire's residential and commercial development and affords the views of the hills, valleys and mountains. Without land kept open by farming, there would be no greenbelts around our towns and cities and without farming, there would be no barns, silos, or sugar houses that give our state its special character.

Some 4,200 individual operations qualify as commercial farms in New Hampshire, managing 470,000 acres including crop, pasture, maple and Christmas tree production, conservation and other agricultural uses. The state's farms produce a wide variety of conventional bulk commodity crops, with milk and apples being the most significant. New Hampshire farms produce many specialty and horticultural crops for markets both within and beyond the state.

Food manufacturing in New Hampshire, including dairy products, bakery products, confectionery, beverages and seafood products, is valued at \$4.5 billion per year. Internationally, New Hampshire exports over \$47 million annually in food and agricultural products.

**Ornamental Horticulture:** This segment of New Hampshire agriculture includes over 1,100 greenhouse and nursery plant production and landscape construction operations. **\$381 million**<sup>2</sup>

**Dairy:** Nearly 40 million gallons of milk are produced each year on 140 New Hampshire dairy farms. Purebred cattle are sold all over the world. **\$59 million**

**Horses:** Pleasure horses are important to many aspects of New Hampshire recreation. Standardbreds and thoroughbreds raised and trained in New Hampshire are vital to racing. Horse farms are major consumers of local hay crops. **\$50 million**

**Livestock:** Beef, sheep, swine and poultry are among the types of livestock raised for home food supplies and commercial markets. Specialty livestock such as angora goats and rabbits, llamas and sheep are grown for wool and specialty fiber markets. Farm-raised fish and game including deer, bison and elk are gaining markets in restaurants and other outlets. New Hampshire egg and turkey products are favorites among local consumers looking for fresh, native foods. New Hampshire research farms have developed poultry strains that have influenced flocks worldwide. **\$37 million**

**Hay/Forage & Field Crops:** Hay, corn silage and other forage crops are produced annually on thousands of New Hampshire acres. These are grown for on-farm consumption by livestock and for cash crops as well. **\$31 million**

**Vegetables:** Through direct-to-consumer outlets such as farm stands and markets, as well as regional supermarkets, New Hampshire growers provide a large variety of fresh, quality vegetables to local consumers. **\$13 million**

**Apples:** New Hampshire orchards produce about one million bushels of apples annually that are sold throughout the Eastern U.S. and Europe. In addition, apple cider has become a major product line for many orchard operations. **\$11 million**

**Christmas Trees:** New Hampshire grown Christmas trees, including Balsam and Fraser Fir and other species of pine and spruce, are harvested from across the state and sold throughout the region for fragrant holiday celebrations. Other evergreen products such as wreaths and roping are made at numerous farm operations and widely sold. **\$4 million**

**Berries & Other Fruit:** By the quart, bushel or the pound, strawberries, raspberries, blueberries and other fruit such as peaches are enjoyed by New Hampshire consumers each year. Wild, low-bush New Hampshire blueberries are a baker's favorite! **\$4 million**

**Maple and Honey:** An average of 75,000 gallons of maple syrup is produced each year in New Hampshire from over 450 maple operations. Beekeepers raise bees for honey and to provide important crop pollination services for other farmers. **\$4 million**

*Footnotes:*

1. Laurence E. Goss, **The Impact of Agriculture on New Hampshire's Economy in Fiscal Year 2005** (The Institute for New Hampshire Studies, Plymouth State University, 2007), 2-10.
2. Laurence E. Goss, **The Impact of Agriculture on New Hampshire's Economy in Fiscal Year 2005**, 2-5.



*Other Sources*  
*NE Agricultural Statistics Service*  
*NE Nursery Association, Inc.*  
*UNH Cooperative Extension*  
*NH International Trade Resource Center*  
*US Census Bureau*  
*NH Dept. Agriculture, Markets & Food*

Rev. April 2009

## Table of Contents

New Hampshire Agriculture	
NH Department of Agriculture, Markets & Food	1
State Agricultural Advisory Board	4
Environment & Agriculture Committee of the NH House of Representatives	5
Energy, Environment & Economic Development Senate Committee	5
University of New Hampshire Cooperative Extension	6
Agriculture & Forest Resource Specialists	7
UNH COLSA, NHAES & NHVDL	9
UNH Cooperative Extension County Offices	11
USDA Natural Resources Conservation Service & County Conservation District Offices	13
Resource Conservation & Development (RC&D)	15
Conservation Agencies	15
USDA Farm Service Agencies	16

Farm Service Agency Loan Office	17
Farm Finance	17
USDA Rural Development	18
USDA Rural Development Community & Business Offices	19
Rural Development Specialists	19
NH Association of Fairs & Expos	20
NH Farmers' Market Contacts	21
General Agriculture	30
Horticulture	34
Dairy Associations	35
General Livestock	36
Horse Associations	37



# **NH Department of Agriculture, Markets & Food**

PO Box 2042, 25 Capitol Street, Concord NH 03302-2042

Fax: 271-1109

## **Office of Commissioner**

Lorraine S. Merrill, Commissioner

271-3551

lorraine.merrill@agr.nh.gov

Administers departmental affairs, develops policy and oversees a number of programs which protect farmers, consumers and the environment. The commissioner sits ex-officio on numerous boards, including the University System trustees, Milk Sanitation Board, Agricultural Lands Preservation Board, Land & Community Heritage & Investment Program and the Current Use Advisory Board.

## **Division of Agricultural Development**

Gail McWilliam Jellie, Director

271-3788

gail.mcwilliam.jellie@agr.nh.gov

Weekly Market Bulletin: marketbulletin@agr.nh.gov

Weekly Market Bulletin telephone: 271-1324

Works to bring consumers and producers together in the marketplace through promotional initiatives and marketing programs, including tradeshow opportunities and events, media and networking. Numerous publications, directories and market information are available in printed formats and on the internet. The division also works with various trade organizations throughout the state and country to encourage economic development activities that benefit New Hampshire agricultural businesses.

The division publishes the Weekly Market Bulletin for the farm community, operates the New Hampshire Building at the Eastern States Exposition, is the lead agency in the oversight of the NH Farm & Forest Exposition.

## **Division of Animal Industry**

Stephen K. Crawford, DVM, State Veterinarian

271-2404

stephen.crawford@agr.nh.gov

The primary mission of the division is the control and eradication of all contagious and infectious diseases of domestic animals in the state. Through testing, vaccination and regulation of entry of animals into New Hampshire, the goal is protection of people, livestock and poultry from contamination. Added benefits of disease free animals are enhanced food safety; marketing advantages; and stable production costs which relate directly to the cost of associated food products.

The division is responsible for the "emergency support function-animal health" section of the state's emergency operations plan. This includes planning for both

animal health disasters and human disasters that impact domestic animals; coordinating response efforts with other state agencies; and working with the private sector to enhance the state's ability to assist humans and animals during a disaster.

The division is involved in animal welfare and abuse investigation; maintains a diagnostic laboratory used by veterinarians in the state to identify animal health problems; and licenses pet shops, animal shelters, commercial dog breeders, brokers, and transporters. The division is administered by the state veterinarian, who also serves as deputy commissioner to the department.

## **Division of Pesticide Control**

David J. Rousseau, Director

271-3550

[pesticides@agr.nh.gov](mailto:pesticides@agr.nh.gov)

[david.rousseau@agr.nh.gov](mailto:david.rousseau@agr.nh.gov)

Regulates all aspects of the sale, use, and manufacture of pesticides in New Hampshire, under the direction of the Pesticide Control Board with the intention of protecting New Hampshire citizens and the environment while recognizing the benefits of the proper management of pesticides. This is accomplished through the registration of pesticides, licensing of pesticide applicators and dealers, issuance of special permits, promotion of integrated pest management practices, and the enforcement of state and federal pesticide regulations.

## **Division of Plant Industry**

Piera Siegert, State Entomologist

271-2561

[piera.siegert@agr.nh.gov](mailto:piera.siegert@agr.nh.gov)

Administered by the state entomologist, the division performs routine inspections of nursery and florist establishments, agricultural crops and apiaries aimed at reducing economic loss to producers and safeguarding the food supply.

The division monitors populations of potentially serious insect and plant disease pests, oversees state and federal biological control programs and establish insect and plant disease quarantines. The Division also cooperates with other local, state and federal agencies to minimize pest damage and prevent the establishment and help control the spread of invasive insect and plant species.

## **Division of Regulatory Services**

David Rousseau, Director

271-3685/2753

[david.rousseau@agr.nh.gov](mailto:david.rousseau@agr.nh.gov)

The Division of Regulatory Services is responsible for assuring compliance with New Hampshire laws and the administrative rules of the department governing the marketing of certain farm commodities. The division provides inspection services for farm products including apples, cider, eggs, potatoes, honey and maple products, as well as for regulated agricultural products including animal

feed and pet food, fertilizer, lime, potting soils and seed for planting purposes.. The Division also administers the Seal of Quality Program, assists with Best Management Practices for the use of agricultural nutrients, and is accredited by USDA to provide Organic Certification services in the state.

## **Division of Weights and Measures**

Dennis Marquis, Program Specialist

271-3709

dennis.marquis@agr.nh.gov

Enforces all of the state's laws affecting the measurement of commodities moving in commerce. The purpose is to ensure consumers receive an accurate amount of product. Among its functions are regulation of weighing devices ranging from scales measuring fractions of an ounce up to platform scales used to weigh up to 100,000 pounds, plus fuel delivery meters and pumps and containers used for measuring any type of liquid or solid commodity. The division also enforces the uniform date code system for processed food products and numerous other provisions of laws affecting pricing and sale of commercial goods.

In addition, the division operates an internationally accredited mass laboratory where mass (weights) standards are calibrated for industry and service technicians.

[www.agriculture.nh.gov](http://www.agriculture.nh.gov)



## State Agricultural Advisory Board

The board advises the commissioner and department with regard to issues pertaining to agricultural related issues.

### **Belknap County**

#### **Andrew Howe**

300 Gunstock Hill Road  
Gilford 03249  
293-7070

### **Carroll County**

#### **Justin Hussey**

733 Westside Road  
North Conway 03860  
447-6436

### **Cheshire County**

#### **Tracie Smith**

72 Jaffrey Road  
Fitzwilliam 03447  
209-1851

### **Coos County**

#### **Scott Forbes**

Forbes Farm  
Grange Road  
Lancaster 03584  
788-2655

### **Grafton County**

#### **Denis Ward**

3037 Littleton Road  
Monroe 03771  
638-2282

### **Hillsborough County**

#### **Matthew R. LeClair**

488 Fitchburg Road  
Mason 03048  
878-4022

### **Merrimack County**

#### **Charlie Cole**

Cole Gardens  
430 Loudon Road  
Concord 03301  
229-0655

### **Rockingham County**

#### **Richard Simpson**

PO Box 4093  
Portsmouth 03802  
436-2732

### **Strafford County**

#### **Frank Reinhold, Jr.**

297 North River Road  
Lee 03861  
659-2108

### **Sullivan County**

#### **Robert Beaudry**

905 N. Hemlock Road  
Charlestown 03603  
826-4270

### **Food Distribution**

#### **Industry**

#### **Mary Ann Kristiansen**

80 Houghton Ledge Road  
Roxbury 03431  
209-0720

### **Food Retailing**

#### **Industry**

#### **David S. Floyd**

PO Box 281  
Conway NH 03818  
413-575-0426

### **Advertising**

#### **Industry**

#### **KC S. Wright**

PO Box 249  
Elkins 03233  
526-9081

**Petroleum  
Industry**

**Thomas Prescott**  
2 Windsor Road  
Bow 03304  
774-6638

**Consumer  
Interests**

**Helen Brody**  
21 Spencer Street #403  
Lebanon 03766  
727-9116

**Environment & Agriculture Committee of  
the NH House of Representatives**

**Chairperson**

**Rep. Tara Sad**  
82 North Road  
Walpole NH 03608  
756-4861  
tara.eric@gmail.com

**Vice Chair**

**Rep. Jane Beaulieu**  
600 South Main Street  
Manchester NH 03102  
203-8440  
jane.beaulieu@leg.state.nh.us

House committees web site, for a full list of committees and members:

[www.gencourt.state.nh.us/ie/billstatus/hsecommittees.asp](http://www.gencourt.state.nh.us/ie/billstatus/hsecommittees.asp)

**Energy, Environment & Economic  
Development Senate Committee**

**Chairman**

**Senator Martha Fuller Clark**  
147 Middle Street  
Portsmouth NH 03801  
436-2464  
martha.fullerclark@leg.state.nh.us

**Vice Chairman**

**Senator Amanda Merrill**  
8 Meadow Road  
Durham NH 03824  
868-2491  
amanda.merrill@leg.state.nh.us

Agriculture related bills can land in any one of several Senate committees, because of the way these committees are structured. For information about the NH Senate and a list all standing committees, visit:

[www.gencourt.state.nh.us/senate](http://www.gencourt.state.nh.us/senate)

# University of New Hampshire Cooperative Extension

UNH Cooperative Extension provides New Hampshire citizens with research-based education and information, enhancing their ability to make informed decisions that strengthen youth, families and communities, sustain natural resources, and improve the economy.

## Program Leaders & Administration

### Dean & Director

John E. Pike  
59 College Road  
Taylor Hall  
Durham NH 03824-2621  
862-1520  
Fax: 862-1585  
John.Pike@unh.edu

### Associate Director

James Grady  
59 College Road  
Taylor Hall  
Durham NH 03824-2621  
862-4969  
Fax: 862-1585  
Jim.Grady@unh.edu

### Agricultural Resources

Juli Brussell  
59 College Road  
Taylor Hall  
Durham NH 03824-2621  
862-2033  
Fax: 862-1685  
Juli.Brussell@unh.edu

### Family & Consumer Resources

Charlene Baxter  
59 College Road  
Taylor Hall  
Durham NH 03824-3587  
862-2485  
Fax: 862-1685  
Charlene.Baxter@unh.edu

### Forestry & Wildlife/ Sea Grant Extension & Water Resources

Darrel Covell  
59 College Road  
Durham NH 03824-2621  
862-3397  
Fax: 862-1685  
Darrel.Covell@unh.edu

### 4-H Youth Development

Wendy Brock  
Taylor Hall  
59 College Road  
Durham NH 03824-2621  
862-2187  
Fax: 862-1585  
Wendy.Brock@unh.edu

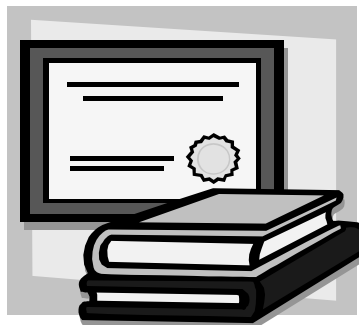

[www.extension.unh.edu](http://www.extension.unh.edu)

## **Agriculture & Forest Resources Specialists**

### **Ag. Business Management**

Michael R. Sciabarrasi  
131 Main Street  
Nesmith Hall Room 204  
Durham NH 03824-2500  
862-3234  
Fax: 862-0107  
Mike.Sciabarrasi@unh.edu

### **Dairy**

Peter Erickson, DNRC  
UNH Fairchild Dairy Teaching &  
Research Center  
30 Okane Road  
Durham NH 038243536  
862-1909  
Fax: 862-3758  
peter.erickson@unh.edu

Michal Lunak  
UNHCE-Grafton County  
3855 Dartmouth College Highway  
Box 5  
N. Haverhill NH 03774-4909  
787-6944  
Fax: 787-2009  
Michal.Lunak@unh.edu

### **Entomology**

Alan T. Eaton  
38 Academic Way  
252 Spaulding Hall  
Durham NH 03824-2617  
862-1734  
Fax: 862-2713  
Alan.Eaton@unh.edu

Stan Swier  
38 Academic Way  
254 Spaulding Hall  
Durham NH 03824-2617  
862-1733  
Fax: 862-1713  
Stan.Swier@unh.edu

### **Forest Resources**

Karen Bennett  
131 Main Street  
212 Nesmith Hall  
Durham NH 03824-2500  
862-4681  
Fax: 862-0107  
Karen.Bennett@unh.edu

### **Forest Industry**

Sarah Smith  
131 Main Street  
Nesmith Hall  
Durham NH 03824-2500  
862-2647  
Fax: 862-0107  
Sarah.Smith@unh.edu

### **Greenhouse & Floriculture**

Brian Krug  
38 Academic Way  
Spaulding Hall  
Durham NH 03824-2617  
862-0155  
Fax: 862-2717  
brian.krug@unh.edu

### **Ornamentals**

Catherine Neal  
38 Academic Way  
Spaulding Hall  
Durham NH 03824-2617  
862-3208  
Fax: 862-2717  
Catherine.Neal@unh.edu

### **Plant Diagnostic Lab**

Cheryl Smith  
G38 Spaulding Hall (office)  
G37 Spaulding Hall (lab)  
38 Academic Way  
Durham NH 03824-2617  
862-3841  
Fax: 862-2717  
Cheryl.Smith@unh.edu

Sample forms available at: <http://extension.unh.edu/Agric/AGPDTS/PDform.pdf>

**Sustainable Horticulture Production**

Becky Grube-Sideman  
38 Academic Way  
Spaulding Hall  
Durham NH 03824-2617  
862-3203  
Fax: 862-1713  
becky.sideman@unh.edu

**Turf**

John M. Roberts  
G37 Spaulding Hall  
38 Academic Way  
Durham NH 03824-2617  
862-3202  
Fax: 862-1713  
John.Roberts@unh.edu

**Wildlife**

Matt Tarr  
131 Main Street  
Nesmith Hall  
Durham NH 03824-2500  
862-3594  
Fax: 862-0107  
Matt.Tarr@unh.edu

**Food & Nutrition Specialists**

Debbie Luppold  
UNHCE-Merrimack County  
315 Daniel Webster Highway  
Boscawen NH 03303-2410  
796-2151  
Fax: 796-2271  
debbie.luppold@unh.edu

Catherine Violette  
129 Main Street  
Kendall Hall  
Durham NH 03824-2500  
Catherine.violette@unh.edu

**Sea Grant Extension & Water Resources Specialists**

Ken LaValley  
131 Main Street  
Nesmith Hall  
Durham NH 03824-2500  
862-4343  
Fax: 862-0107  
ken.lavalley@unh.edu

Jeffrey Schloss  
38 Academic Way  
Spaulding Hall  
Durham NH 03824-2617  
862-3848  
Fax: 862-2717  
Jeff.Schloss@unh.edu

Julia Peterson  
Kingman Farm  
Durham NH 03824  
749-1565  
Fax: 743-3997  
Julia.Peterson@unh.edu

**Youth Animal Science, Science & Technology**

Vacant  
180 Main Street  
Moiles House  
Durham NH 03824  
862-3085  
Fax: 862-2157



**University of New Hampshire**  
**College of Life Sciences & Agriculture**  
**New Hampshire Agricultural Experiment Station**  
**New Hampshire Veterinary Diagnostic Laboratory**

The UNH College of Life Sciences & Agriculture (COLSA) provides undergraduate and graduate degree programs, research, and outreach. It houses the Thompson School of Applied Science, as well as the New Hampshire Agricultural Experiment Station (NHAES) and the New Hampshire Veterinary Diagnostic Laboratory (NHVDL). The NHAES facilities and funds research programs related to agriculture and natural resources to serve the needs of the state, region and nation. The NHVDL helps to monitor and control important animal diseases by providing diagnostic services and information.

**COLSA, NHAES & NHVDL**

Thomas E. Brady  
Dean, COLSA  
Director, NHAES  
Rudman Hall, 46 College Road  
Durham 03824-2617  
862-1453  
Tom.Brady@unh.edu

Jon Wraith  
Associate Dean of Agriculture  
Associate Dean, NHAES  
Rudman Hall, 46 College Road  
Durham 03824-2617  
862-2468  
Jon.Wraith@unh.edu

Richard French  
Director, NHVDL  
Kendall Hall, 129 Main Street  
Durham 03824-2617  
862-2726  
Richard.French@unh.edu

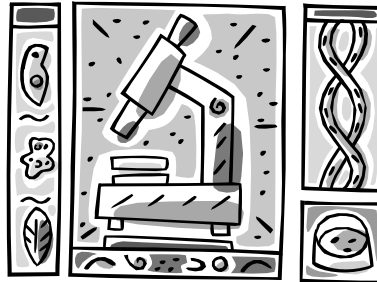

### **Departments & Thompson School**

Chris Neefus  
Chair, Department of Biological Sciences  
Spaulding Life Sciences Building  
38 Academic Way, Durham 03824-2617  
862-2100  
Chris.Neefus@unh.edu

Rick Cote  
Chair, Department of Molecular, Cellular & Biomedical Sciences  
Rudman Hall, 46 College Road  
Durham 03824  
862-4095  
Rick.Cote@unh.edu

John Halstead  
Chair, Department of Natural Resources & the Environment  
Nesmith Hall, 131 Main Street  
Durham 03824-2617  
862-1700  
John.Halstead@unh.edu

Regina Smick-Attisano  
Director, Thompson School of Applied Science  
Cole Hall, 291 Main Street  
Durham 03824-3562  
862-1025  
Regina.Smick-Attisano@unh.edu

**[www.colsa.unh.edu](http://www.colsa.unh.edu)**

## UNH Cooperative Extension County Offices

### **Belknap County**

36 County Drive  
Laconia NH 03246-2900  
527-5475

Fax: 527-5477

Ag: Amy Ouellette  
Amy.Ouellette@unh.edu  
Forest: "vacant"

### **Carroll County**

PO Box 1480  
Conway NH 03818  
447-3834

Fax: 447-5192

Ag: Tina Savage  
Tina.Savage@unh.edu  
Forest: Wendy Scribner  
Wendy.Scribner@unh.edu

### **Cheshire County**

800 Park Avenue  
Keene NH 03431-1513  
352-4550

Fax: 358-0494

Ag: Carl Majewski  
Carl.Majewski@unh.edu  
Forest: Steve Roberge  
Steven.Roberge@unh.edu

### **Coos County**

629A Main Street  
Lancaster NH 03584-9612  
788-4961

Fax: 788-3629

Ag: Steve Turaj  
Steven.Turaj@unh.edu  
Forest: Samuel Stoddard  
Sam.Stoddard@unh.edu

### **Grafton County**

3855 Dartmouth College Highway  
Box 5  
North Haverhill NH 03774-4909  
787-6944

Fax: 787-2009

Ag: Heather Bryant  
Heather.Bryant@unh.edu  
Forest: David Falkenham  
Dave.Falkenham@unh.edu

### **Hillsborough County**

329 Mast Road Suite 101  
Goffstown NH 03045  
641-6060

Fax: 645-5252

Ag: Margaret Hagen  
Margaret.Hagen@unh.edu  
Ag: George Hamilton  
George.Hamilton@unh.edu  
Forest: Jonathan Nute  
Jonathan.Nute@unh.edu

### **Merrimack County**

315 Daniel Webster Highway  
Boscawen NH 03303  
796-2151

Fax: 796-2271

Ag: Dorothy Perkins  
Dorothy.Perkins@unh.edu  
Ag: Amy Ouellette  
Amy.Ouellette@unh.edu  
Forest: Timothy Fleury  
Tim.Fleury@unh.edu

### **Rockingham County**

113 North Road  
Brentwood NH 03833  
679-5616

Fax: 679-8070

Ag: Nada Haddad  
Nada.Haddad@unh.edu  
Forest: Fred Borman  
Fred.Borman@unh.edu

### **Strafford County**

268 County Farm Road  
Dover NH 03820-6015  
749-4445

Fax: 743-3431

Ag: Geoffrey Njue

Geoffrey.Njue@unh.edu  
Forest: Deborah Goard  
Deborah.Goard@unh.edu

**Sullivan County**

24 Main Street  
Newport NH 03773  
863-9200  
Fax: 863-4730  
Ag: Seth Wilner  
Seth.Wilner@unh.edu  
Forest: Chuck Hersey  
Chuck.Hersey@unh.edu

**UNHCE-Family, Home &  
Garden Education Center**

200 Bedford Street  
Manchester NH 03101  
629-9494  
Toll Free: 1-877-398-4769  
Fax: 629-9998  
Alice Mullen, Office Administrator  
Alice.Mullen@unh.edu



## USDA Natural Resources Conservation Service & County Conservation District Offices

### County Conservation District Offices:

The Conservation Districts in NH assist towns, landowners, farmers, foresters, developers and others to properly plan and conserve the wise use of land and water resources; the Districts also sponsor natural resource conservation programs to bring issues and opportunities of conservation to the attention of the public. Soils information, including Soil Potential Index (SPI) ratings, soils overlays and "Minimum Impact Wetlands Permits" process assistance, are also available through conservation district offices.

### USDA Natural Resources Conservation Service:

USDA's Natural Resources Conservation Service, a federal agency working through NH's local conservation districts provides technical and financial assistance through a partnership effort, lead by NH's conservation districts and includes natural resource conservation efforts related to soil and water erosion and erosion control, water quality, stream bank protection, wetlands restoration, farmland protection, forestland improvement, wildlife habitat restoration, flood control and soil and resource inventories.

### USDA Natural Resources Conservation Service

(Headquarters)  
George W. Cleek, IV,  
State Conservationist  
Federal Building  
2 Madbury Road  
Durham NH 03824-2043  
868-7581 Fax: 868-5301  
george.cleek@nh.usda.gov

### Belknap County Conservation District

Federal Building  
719 North Main Street Room 203  
Laconia NH 03246-2772  
527-5880  
Fax: 527-9146 (to fax, call first)  
lisa.morin@nh.nacdnet.net  
Chair: John Hodsdon  
Coordinator: Lisa Morin  
District Conservationist:  
Mike Lynch

**Carroll County Conservation District**  
PO Box 533, 73 Main Street  
Conway NH 03818-0533

447-2771 Fax: 447-8945  
joan.richardson@nh.nacdnet.net  
Chair: Fred Goss  
District Manager: Joan Richardson  
District Conservationist:  
Nels Liljedahl

### Cheshire County Conservation District

11 Industrial Park Drive  
Walpole NH 03608-9744  
756-2988, ext. 116 Fax: 756-2978  
amanda.costello@nh.nacdnet.net  
Chair: Bruce Bickford  
District Manager: Amanda Costello  
Natural Resource Conservationist:  
Deb Weymouth  
Soil Conservationist:  
Heidi E. Konesko  
Soil Conservation Technician:  
Wendy Ward

### Coos County Conservation District

4 Mayberry Lane  
Lancaster NH 03584-3616  
788-4651, ext. 102 Fax: 788-2538  
diane.bennett@nh.nacdnet.net

Chair: Bert von Dohrmann  
District Manager: Diane Bennett  
District Conservationist:  
Michael Harrington

**Grafton County  
Conservation District**  
250 Swiftwater Road Room 6  
Woodsville NH 03785-1424  
747-2001 ext. 103  
Fax: 747-3477  
pamela.gilbert@nh.nacdnet.net  
Chair: Calvin Perkins  
District Manager: Pam Gilbert  
District Conservationist:  
Dean Bascom

**Hillsborough County  
Conservation District**  
Chappell Professional Building  
468 Route 13 South  
Milford NH 03055-3476  
673-2409  
Fax: 673-0597  
Chair: Arthur Lyford  
District Manager: Kerry Rickrode  
District Conservationist:  
Chad Cochrane  
Soil Conservationist:  
Krista Olson

**Merrimack County  
Conservation District**  
The Concord Center  
10 Ferry Street Box 211 Room 211  
Concord NH 03301-5081  
223-6023 Fax: 223-6030  
stacy.luke@nh.usda.gov  
Chair: Peter Blakeman  
District Manager: Stacy Luke  
District Conservationist:  
Michael Lynch  
Soil Scientist: Karen Dudley

**Rockingham County  
Conservation District**  
110 North Road  
Brentwood NH 03833-6614  
679-2790 Fax: 679-2860  
District Manager: Leonard Lord  
District Conservationist:  
Brooke Smart

**Strafford County  
Conservation District**  
259 County Farm Road Unit 3  
Dover NH 03820-6015  
749-3037 Fax: 743-3667  
bambi.miller@nh.nacdnet.net  
Chair: Mark Perry  
District Manager: Bambi Miller

**Sullivan County  
Conservation District**  
24 Main Street  
Newport NH 03773-1500  
863-4297 Fax: 863-4730  
Janice.Heighes@email.nacdnet.org  
Chair: David Grobe  
District Manager: Jan Heighes  
District Conservationist:  
Deb Weymouth



[www.nh.nrcs.usda.gov](http://www.nh.nrcs.usda.gov)

## **Resource Conservation & Development (RC&D)**

A USDA supported partnership working with an RC&D Council, a locally directed non-profit, to create and implement projects that conserve and develop land, water and community resources.

### **North Country RC&D**

Rick DeMark  
USDA/NRCS Coordinator  
719 North Main Street Room 220  
Laconia NH 03246-2772  
527-2093  
Fax: 527-2095  
richard.demark@nh.usda.gov

Serving Belknap, Carroll, Coos,  
Grafton, Strafford counties.

[www.nhrcd.net](http://www.nhrcd.net)

### **Southern NH RC&D**

Hollie Umphrey  
USDA/NRCS Coordinator  
The Concord Center  
10 Ferry Street Box 4 Suite 422  
Concord NH 03301  
223-0083  
Fax: 223-0084  
Hollie.umphrey@nh.usda.gov

Serving Merrimack, Rockingham,  
Cheshire, Sullivan & Hillsborough  
counties.

## **Conservation Agencies**

### **State Conservation Committee**

Provide guidance, coordination  
and assistance to county conserva-  
tion districts and activities of fed-  
eral, state, county and local gov-  
ernment in natural resource con-  
servation

James Raynes  
24 Fair Hill Ave  
Rye NH 03870  
431-6962  
nancy.jim@comcast.net

### **New Hampshire Assn. of Conservation Districts**

Coordinate and implement state-  
wide natural resource programs  
and provide support to and a forum  
for county conservation districts.

Robert Goodrich, President  
321 Portsmouth Ave  
Stratham NH 03885  
436-7978

[www.nhacd.org](http://www.nhacd.org)

## USDA Farm Service Agency Offices

The Farm Service Agency administers farm commodity and resource conservation programs dealing with nearly all facets of agriculture. Key programs are: Farm Loan Programs, Conservation Reserve Program, Loan Deficiency Payments, aerial photography, Noninsured Crop Disaster Assistance Program, Direct and Counter-cyclical Program, Farm Storage Loan Program, Ewe Lamb Replacement and Retention Program, Wool and Mohair Market Loans/Loan Deficiency Payment Program. Trade Adjustment Assistance and Milk Loss Contract Program. FSA also assists NRCS with Environmental Quality Incentives Program and Grasslands Reserve Program.

### **USDA/NH Farm Service Agency**

(State Office)  
Jay Phinizy, State Executive Dir.  
James C. Cleveland Fed. Bldg.  
53 Pleasant Street  
Concord NH 03301  
224-7941  
Fax: 225-1410  
james.phinizy@nh.usda.gov

### **Belknap/Merrimack/ Hillsborough Counties**

Kathleen Dole  
County Executive Director  
The Concord Center  
10 Ferry Street Box 212  
Suite 212  
Concord NH 03301-5081  
223-6003  
Fax: 223-6030  
kathleen.dole@nh.usda.gov

### **Cheshire/Sullivan Counties**

Pamela A. Marvin  
County Executive Director  
11 Industrial Park Drive  
Walpole NH 03608  
756-2970, ext. 112  
Fax: 756-2978  
pamela.marvin@nh.usda.gov

### **Carroll/Coos Counties**

Irene Schmidt  
County Executive Director  
4 Mayberry Lane  
Lancaster NH 03584  
788-4602, ext. 2  
Fax: 788-2538  
irene.schmidt@nh.usda.gov

### **Grafton County**

Steven F. Schmidt  
County Executive Director  
250 Swiftwater Road Suite 2  
Woodsville NH 03785-1424  
747-3751  
Fax: 747-3477  
steven.schmidt@nh.usda.gov

### **Rockingham/Strafford Counties**

Linda Pearson  
County Executive Director  
629 Calef Highway, NH Rt. 125  
Knightly Plaza  
Epping NH 03042-2326  
679-4656  
Fax: 679-4658  
linda.pearson@nh.usda.gov

[www.fsa.usda.gov](http://www.fsa.usda.gov)

## Farm Service Agency Loan Office

Statewide farm lending, low interest rate loans for beginning & existing farmers.

### Farm Service Agency

Sherrill Harris  
Farm Loan Manager  
The Concord Center  
10 Ferry Street Box 212  
Suite 212  
Concord NH 03301-5081  
223-6003  
Fax: 223-6030  
sherrill.harris@nh.usda.gov



## Farm Finance

Financial services provider for farm and farm related businesses; provide credit, consulting, leasing, record keeping, payroll, tax prep, appraisal and crop insurance. Contribute to a prosperous, productive agriculture by enhancing the income and well being of farmer members by providing a dependable source of credit and financial services.

### First Pioneer Farm Credit

David Bishop  
Branch Manager  
2 Constitution Drive  
Bedford NH 03110  
472-3554  
Fax: 472-8048  
david.bishop@firstpioneer.com  
bedford.nh@firstpioneer.com  
www.firstpioneer.com

### Yankee Farm Credit

Kenneth H. Buzzell  
Senior VP/Branch Manager  
PO Box 537  
41 Highland Avenue  
Newport VT 05855  
(800) 370-2738 or  
(802) 334-8050  
Fax: (802) 334-8058  
kenneth.buzzell@YankeeACA.com  
www.yankeeaca.com

### Yankee Farm Credit, ACA

Jeffrey A. Temple  
Vice President  
PO Box 1009  
52 Farmvu Drive  
White River Junction VT 05001  
(802) 295-3670  
Fax: (802) 295-9086  
whiteriver.vt@yankeeaca.com  
www.yankeeaca.com

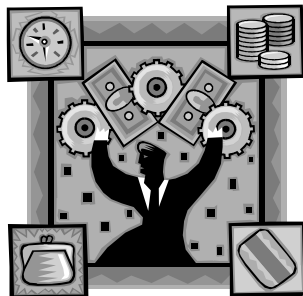

## USDA Rural Development

Community and economic development financing and technical assistance providing loans, loan guarantees and grants for homeownership or home repairs, rural rental housing development; business and cooperative development; community facilities highlighting first responders, child and rural health care; and water and wastewater systems. Renewable Energy for America Grant and Loan Guarantee Program fund renewable energy systems or energy efficiency improvements for farmers, agricultural businesses, and small businesses; Value Added Producer Grants fund planning activities and working capital for marketing value-added agricultural products, including farm-based renewable energy for eligible independent producers, farmers and agricultural producer groups. Rural Development's mission is to increase economic opportunity and improve the quality of life for rural Americas.

### **Rural Development**

State Office for NH/VT  
Rhonda Shippee  
Acting State Director  
89 Main Street City Center  
Third Floor  
Montpelier VT 05602  
(802) 828-6080  
Fax: (802) 828-6018  
Anita.moore@vt.usda.gov

### **Rural Housing Office & Cheshire/Sullivan Counties**

Concord Area Office  
"vacant"  
Area Director  
223-6035  
Fax: 223-6061

Steven Epstein  
Business Program Specialist  
223-6041  
steven.epstein@nh.usda.gov  
Community & Business Programs  
The Concord Center  
10 Ferry Street Box 317 Suite 218  
Concord NH 03301-5004

### **Belknap/Hillsborough/ Merrimack Counties**

Daphne Feeney  
Rural Development Specialist  
daphne.feeney@nh.usda.gov  
Colleen Ladew

Rural Development Specialist  
223-6035  
colleen.ladew@nh.usda.gov  
The Concord Center  
10 Ferry Street Box 218 Suite 218  
Concord NH 03301  
223-6035  
Fax: 223-6061

### **Carroll County**

Beverly Mason  
Area Director  
PO Box 1020  
73 Main Street  
Conway NH 03818  
447-3318  
Fax: 447-3304  
beverly.mason@nh.usda.gov

### **Rockingham/Strafford Counties**

Carolyn Chute-Festervan  
Rural Development Specialist  
The Concord Center  
10 Ferry Street Suite 218  
223-6035 (office)  
236-1639 (cell)  
Fax: 223-6061  
carolyn.chute-festervan@unh.usda.gov

[www.rurdev.usda.gov](http://www.rurdev.usda.gov)

## USDA Rural Development Community & Business Offices

### **Carroll & Grafton County** (also serving Cheshire & Sullivan counties)

Beverly Mason, Manager  
PO Box 1020  
73 Main Street  
Conway NH 03818  
447-3318  
Fax: 447-3304  
beverly.mason@nh.usda.gov

### **Coos County**

Janice Gingras  
Rural Housing Specialist  
PO Box 330  
Berlin NH 03570  
752-1328  
Fax: 752-1354  
janice.gingras@nh.usda.gov

### **Cheshire, Hillsborough, Merrimack/Rockingham Counties**

(also serving Cheshire & Sullivan  
counties)  
Scott D. Johnson  
Community Programs Specialist  
The Concord Center  
10 Ferry Street Suite 218  
Concord NH 03301  
223-6045  
Fax: 223-6062  
scott.johnson@nh.usda.gov

[www.rurdev.usda.gov](http://www.rurdev.usda.gov)

## Rural Development Specialists

### **All of New Hampshire**

Gregg MacPherson,  
Senior Program Loan Specialist  
The Concord Center  
10 Ferry Street Suite 218  
Concord NH 03301  
223-6045  
Fax: 223-6062  
gregg.macpherson@nh.usda.gov

Scott Johnson,  
Community & Business  
Programs Specialist  
scott.johnson@nh.usda.gov

### **Specific to Carroll/Coos/ Grafton Counties**

Anne Getchell,  
Community Programs Specialist  
The Grindle Center  
73 Main Street  
PO Box 1020 Conway NH 03818  
447-3318  
Fax: 447-3304  
anne.getchell@nh.usda.gov



## NH Fairs & Expos

### **Belknap County Fair**

Fran Wendelboe  
238 Lower Oxbow Road  
New Hampton NH 03256-4628  
968-7988  
mattwenfran@myfairpoint.net

### **Cheshire Fair**

Gary Davis  
247 Monadnock Highway  
Swanzy NH 03446  
357-4740,  
cheshirefair@cheshire.net

### **Cornish Fair**

Wayne Gray  
11214 Route 12A  
Cornish NH 03745  
675-5714, leabug@netzero.com

### **Deerfield Fair**

Debra Tibbetts  
PO Box 156  
Deerfield NH 03037  
463-7421  
deerfieldfair@deerfield.com

### **Hillsborough County**

#### **Ag Fair**

Wayne Meattay  
128 Ridgeview Road  
Weare NH 03281  
529-2562, hsfadmin@tds.net

### **Hopkinton State Fair**

Deborah Curtis  
PO Box 700  
Contoocook NH 03229-0700  
746-4191, hsfinfo@tds.net

### **Lancaster Fair**

Samantha Cantin  
PO Box 515  
Lancaster NH 03584  
788-4531, canton4@ne.rr.net  
General Information: 636-1813

### **North Haverhill Fair**

David Keith  
1694 Briar Hill Road  
North Haverhill NH 03774  
787-6696, briar1@together.net

### **Rochester Fair**

Mark Perry  
72 Lafayette Street  
Rochester NH 03867  
332-6585  
rochesterfair@metrocast.net

### **Sandwich Fair**

Fran Mudgett  
PO Box 161  
Center Sandwich NH 03227  
284-7062, retbosn@aol.com

### **Stratham Fair**

Stanley Walker  
PO Box 595  
Stratham NH 03885-0595  
772-2990  
stanmillie@myfairpoint.net

### **NH Association of Fairs & Expos**

Cindy Heisler, Secretary  
NHDAMF  
PO Box 2042  
25 Capitol Street  
Concord NH 03302-2042  
271-3690  
cheisler@agr.state.nh.us  
Fax: 271-1109

<http://www.nhfairs.com>

## NH Farmers' Market Contacts

A Farmers' Market is an association of local farmers who assemble for the purpose of selling their produce directly to consumers. The markets offer the colorful and tasty bounty of local farms and gardens all season long. Shop for fresh vegetables, fruits, flowers, locally prepared foods and specialty items.

### **NH Farmers' Market Assn.**

Kristine Mossey, President  
42 Highland Avenue  
Milford NH 03055  
673-5792  
info@nhfma.org  
mosseyapples@aol.com

**Amherst Farmers' Market:** The Village Green, May-October, Thurs, 2:30-6:30 pm. Vegetables, fruits, flowers, baked goods, meats, fish, maple, crafts. Rain or shine, 249-9809, grdnprty@aol.com.

**Barrington Farmers' Market:** Rt. 9 & 125, across from Calef's Country Store, Sat., May-Oct., 9 a.m.-1 p.m. Rain or shine. Vegetables, fruits, flowers, plants, maple, baked goods, meat. 749-0377.

**Bedford Farmers' Market:** Off Wallace Rd, Benedictine Park. June-Oct., 3-6pm, Tues. Flowers, maple products, vegetables, fish, meat, dairy, fruits, baked goods. July 4th and Halloween activities. Rain or shine, 435-6419  
Romney@comcast.net,  
www.bedfordfarmersmarket.org.

**Local Works Farmers' Market:** Main St., Bethlehem, May -Oct., 9am-2pm, Sat. Local produce, baked goods, meat, fish, dairy, maple, crafts. Rain or shine, 869-9736, localworks08@gmail.com.

### **Local Works Berlin Farmers'**

**Marketplace:** Mechanic St. (Off Main or Rte. 16 No.), July 1-Sept. 16, 3-7pm, Thurs. Vegetables, flowers, fruits, maple, meat, dairy, baked goods, crafts. Also Massage by the Minute, music and demonstrations. Wool Fiber Day, Tomato Tasting Competition, 4-H Animal Day, concert series. Rain or Shine, 723-1004, lauralocal-works@gmail.com, www.wrencommunity.org/localworks/farmersmarkets.

**Bradford Community Farmers' Market:** Bradford Area Community Center, 134 E. Main St. June-Oct., Thurs. Locally grown vegetables, fruits, flowers, baked goods, meat, crafts. Harvest celebration, Nov. 13. Rain or shine, 938-6253 bacc@mcttelecom.com, www.bradfordnh.org.

**Campton Farmers' Market:** off Exit 28, Rte. 49, Campton, Fri., May 28-Oct., 3-6 p.m., rain or shine. Vegetables, fruits, flowers, plants, baked goods. 536-1299 pepper@eagle1st.com.

**Canaan Farmers' Market:** Rtes. 4 & 118, on the park, downtown Canaan. May-Oct., 10am-1pm, Sun. Vegetables, fruits, flowers, dairy, maple, baked goods, meat, crafts. Rain or shine, 523-4337, canaanfarmmkt@valley.net.

**Canterbury Community Farmers' Market:** Canterbury Center, Elkins Library parking lot. June-October, Weds., 4-7pm. Fresh local fruits, vegetables, baked goods, dairy, maple products, plants, meats, candy, crafts and more! Weekly musical entertainment. Rain or shine, 783-9649, canterburyfarmersmarket@gmail.com, www.ccfma.net.

**Claremont Farmers' Market:** Broad St. Park, June 3- Oct. 7, Thurs., 4-7 p.m. Vegetables, fruits, flowers & plants, dairy, maple, baked goods, meat, crafts. Special activities and demonstrations, music, BBQ and other prepared foods. Rain or shine, 504-6273, claremontmarket@aol.com, www.claremontfarmersmarket.com

**Colebrook Farmers' Market:** 84 Colby St. July-Oct., Sat., 8am-12pm. Vegetables, fruits, baked goods, crafts, maple, honey. Rain or shine, 237-9877  
captk\_b@wildblue.net.

**Main Street Farmers' Market:** North Main St., Colebrook. @ Northern Tire, July-mid Oct., 3-6 p.m., Thurs., 9am-12pm, Sat. Vegetables, fruits, flowers & plants, bakery, crafts, wool. Rain or shine, 237-4395.

**Concord Farmers' Market:** Capitol St. June-Oct., 8am-12pm, Sat. NH Fruits and vegetables, plants, baked goods, maple, wines, meats, fish, crafts, books. Music and sampling weekly. Rain or shine, 224-8862, info@applehillfarmnh.com.

**Contoocook Farmers' Market:** Main St., at Contoocook Train Depot. June-Oct., 9am-12pm, Sat. Vegetables, fruits, maple, eggs, pies, jams, plants, meat, soaps, flowers, crafts. Live music. 746-2874  
planetloft@comcast.net.

**Cornish Farmers' Market:** Rt. 120, Cornish Flat, Saturdays, 1st Sat. in May-last Sat. in Oct., rain or shine. Vegetables, fruits, flowers, plants, dairy, maple, baked goods, meats, pulled pork, breakfast sandwiches, beefalo. Book sale, apple & pumpkin festivals, Christmas Market Dec. 18, 9 a.m.-2 p.m. 802-674-2384.

**Deerfield Farmers' Market:** Deerfield Fairgrounds, June-Sept., Fri., 3-7 p.m. Vegetables, fruits, plants, baked goods, dairy, maple, crafts, music, petting farm, more. 463-8810, justforfunjj@yahoo.com, www.farmersmarket.deerfield-nh.us.

**Derry Farmers' Market:** 31 W. Broadway, Wed., July-Oct., 3-7 p.m., rain or shine. Vegetables, fruits, plants, dairy, maple, bakery, meats, honey, prepared foods, crafts, entertainment, demonstrations. 434-8974, bevferante@msn.com, www.derry-nh.org

**Dover Farmers' Market:** 550 Central Ave, Chamber of Commerce, Wed., June 9-Oct. 13, 2:15-6 p.m., rain or shine. Variety of local products. info@seacoastgrowers.com, www.seacoastgrowers.org.

**The Herbal Path Community Marketplace:** 839 Central Ave., Dover, Tues., June 29, July 13, July 27, noon-5 p.m., rain or shine. Vegetables, fruits, plants, baked goods, prepared foods, hand crafted jewelry, health & beauty products, NH bottled

water. 740-8400,  
may@herbalpath.com,  
www.herbalpath.com (go to  
community marketplace)

**Durham Farmers' Market:** 7  
Mill Rd., Durham Marketplace  
Plaza, Mon., June 7-Oct. 4,  
2:15-6 p.m. Rain or shine. Vari-  
ety of local products.  
davyanned@aol.com,  
www.seacoastgrowers.org.

**Enfield Farmers' Market:**  
Enfield Shaker Museum, Wed.,  
May-Oct., 4-7 p.m., rain or  
shine. Vegetables, fruits, flow-  
ers, plants, dairy, maple, baked  
goods, meat, crafts. 632-4346,  
events@shakermuseum.org,  
www.enfieldshakermuseum.org.

**Exeter Farmers' Market:**  
Swasey Parkway, downtown  
Exeter, Thurs., May 6-Oct. 28,  
2:15-6 p.m., rain or shine. Vari-  
ety of local products.  
jean@meadowsmirth.com,  
www.seacoastgrowers.org.

**Farmington Farmers' Mar-  
ket:** Central & Main Sts. May  
1-Oct., Sat., 8:30a.m.-12:30  
p.m. Vegetables, plants, home-  
made goods, pies, jams, hand-  
made quilts, pillows, hats, mit-  
tens, soaps, jewelry, pot holders.  
859-2551  
barron's@worldpath.net.

**Puddledock's Farmers' Mar-  
ket:** 203 NH Rt. 11, Farming-  
ton, Sat., June-Sept., 10 a.m.-2  
p.m., rain or shine. Vegetables,  
fruits, flowers, plants, dairy,  
maple, baked goods, crafts. 335-  
2252  
fromtheheart@metrocast.net.

**Franklin Community Farmers' Mar-  
ket:** 206 Central St. July-Sept., 3-6pm,  
Tues. Vegetables, fruits, plants, meats,  
baked goods, maple, used books, crafts,  
music and more! Rain or shine, 648-  
6586, cindytaylormidwife@yahoo.com.

**Gilmanton Farmers' Market:** Acad-  
emy at Gilmanton 4 Corners. July-Oct.,  
3-6pm, Wed. Vegetables, fruits, maple,  
jams, jellies, bread, baked goods, beef,  
lamb, flowers, soda. Rain or shine, 267-  
7083, meadowviewfarm@metrocast.net.

**Goshen Farmers' Market:** Goshen  
Center Commons, May 1-Nov. 1, 9am-  
noon, Sat. Fruits, vegetables, plants,  
flowers & herbs, prepared food, maple  
products, crafts, furniture, handmade  
wool products, bakery, meats, demon-  
strations, periodic lessons, local music.  
Rain or shine. 475-5082  
jeffp.sugarmtnfurniture@yahoo.com.

**Hampton Farmers Market:** 289 Lafay-  
ette Road, Sacred Heart Church School  
parking lot, Tues., June 8-Oct. 12, 3-6  
p.m. Rain or shine. Variety of local  
products. abigailwiggin@yahoo.com,  
www.seacoastgrowers.org.

**Hancock Farmers' Market:** Main St.,  
Hancock, Sat., mid-May-mid-Oct., 9  
a.m.-noon, rain or shine. Vegetables,  
fruits, flowers, plants, maple, baked  
goods, crafts, eggs. Farm/craft demon-  
stration or entertainment starting at 10  
a.m. 525-3172, hancockfarmersmar-  
ket@hotmail.com,  
www.hancockfarmersmarket.com.

**Hanover Area Farmers' Market:** Dart-  
mouth Green, Wed., June-Sept., 3-6 p.m.  
Fresh produce, meats, herbs, cheese, raw  
milk, ice cream, flowers, plants, baked  
goods, prepared foods, crafts, maple  
products, fruits, live music, demonstra-

tions. 643-3115, farmersmarket@hanoverchamber.org, www.hanoverfarmersmarket.org.

**Henniker Farmers' Market:** 931 Flanders Rd. July-Sept., Wed., 3-7 p.m. Vegetables, fruits, flowers & plants, dairy, maple, bakery, meat, crafts, local musicians, BBQ chicken. Rain or shine. 428-7196, www.hennikerfarmersmarket.us, Hennikerfarmersmarket@gmail.com.

**Hillsborough Farmers' Market:** Butler Park, corner of Main & Central Sts., July-Sept., Sat. 9a.m.-12 p.m. Vegetables, fruits, flowers & plants, bakery, crafts, dog goodies, honey, soaps, jams, jellies, fresh eggs, blood pressure screening, occasional music. Rain or shine. 464-4640.

**Hooksett Farmers' Market:** Riverside St., adjacent to Robie's Store, July-Sept., Weds. 4-7 p.m. Vegetables, plants, dairy, maple, baked goods, meat, fish, prepared foods, wine, dog treats. Rain or shine, 268-0279, jduffy@hooksett.org, FaceBook: Hooksett Farmers' Market

**Jackson Farmers' Market:** next to the Snowflake Inn Field, Sat., 9 a.m.-1 p.m., July-Oct. Vegetables, fruits, plants, eggs, baked goods, maple, cut flowers, goat cheese, meat, honey, jams & jellies, organic goods, pottery, jewelry, hand loomed items. Rain or shine. 520-4974, chendr7108@aol.com

**Jaffrey Farmers' Market:** Coll's Farmstand parking lot, Old Sharon Rd., off Rte. 202, Sat., July 19-end

of Sept., 9 a.m.-noon. Rain or shine. Vegetables, plants, maple, baked goods, honey, jams, jellies. 532-7168.

**The Farmers' Market of Keene:** behind the Colonial Theater, Main St., Keene, May -Oct. and selected winter dates, Tues. & Sat., 9 a.m.-2 p.m., rain or shine. Vegetables, fruits, flowers, plants, dairy, maple, baked goods, meat, crafts, mushrooms, fiber, wine, preserves. 209-8676 jandk3@localnet.com.

**Laconia Farmers' Market:** Beacon St. June 26-Oct. 2, 8am-12pm, Sat. Vegetables, fruits, baked goods, flowers, crafts, maple syrup, meats, fish. Rain or shine, 267-6522 BPRamsay1@aol.com.

**Laconia Main Street Outdoor Marketplace:** Municipal Parking Lot. May-Oct., 3-7pm., Thurs. Vegetables, fruits, flowers & plants, dairy, maple, bakery, meat, crafts, entertainment. 528-8541 rsbmoose@yahoo.com.

**Lancaster Farmers' Market:** Centennial Park, Lancaster, Sat., June-Dec., 9 a.m.-noon, rain or shine. Vegetables, fruits, flowers, plants, maple, baked goods, meat, crafts. Nov.-Dec. markets are 1st & 3rd Sat. in Lancaster Town Hall. 802-328-4060.

**Lebanon Farmers' Market/ Lebanon Winter Farmers' Market:** Colburn Park. June-Sept. 4-7pm, Thurs.; Lebanon United Methodist Church, Nov.-April,

10am-1pm, Sat. Vegetables, fruits, flowers & plants, dairy, maple, bakery, meat, crafts, prepared food, live music & craft demonstrations. Rain or shine, 448-5121, farmersmarket@lebcity.com, www.lebanonfarmersmarket.org

**Lee Farmers' Market:** Old Fire Station, Rt. 155. May-Sept., 3-6pm, Thurs. Vegetables, fruits, flowers & plants, maple, bakery, meat, fish, crafts. Rain or shine, 659-9329 tubadirt@comcast.net.

**Lisbon Farmers' Market:** Rt. 302, No. Main St., Lisbon, Sat., 9 a.m.-noon, rain or shine. Vegetables, fruits, flowers, plants, maple, baked goods, crafts. 838-2200, lisbonmainstreet@roadrunner.com.

**Littleton Farmers' Market:** Littleton Senior Center, 38 Cottage St., Littleton, Sunday, June-Oct., 10 a.m.-1 p.m., rain or shine. Vegetables, fruits, flowers, plants, dairy, maple, baked goods, meat, fish, crafts. 444-0248. cabinview-farm@roadrunner.com

**Madison Farmers' Market:** Madison Community Market, Rt. 113, Madison, Tues., 3-6 p.m., rain or shine. Vegetables, fruits, dairy, maple, baked goods, meat, fish. 986-8323 dizadb@yahoo.com

**Downtown Manchester Farmers' Market:** Concord & Pine Sts., Thursday, 3-6:30 p.m., 3-6 p.m. in October, rain or shine.

Vegetables, fruits, flowers, plants, maple, bakery, meat, fudge and certified organic products and guest vendors of various farms. Weekly demonstrations, music, children's events, cooking. 679-8101, 205-1684, charliereid@ttlc.net, www.manchesterfarmersmarket.com.

**International Farmers' Market:** 315 Pine St., Manchester, Tuesday, June-Oct., 8:30 a.m.-6 p.m., rain or shine. Vegetables, fruits, crafts. 647-1500, thayden@iinh.org.

**Merrimack Farmers' Market:** The Commons Marketplace, 515 DW Highway, May-Oct., 4-7p.m., Wed. Vegetables, fruits, flowers & plants, dairy, maple, bakery, meat, fish, eggs, wine. Rain or shine. 429-6366 www.merrimacknh.gov, gadms5057@aol.com.

**Milford Farmers' Market:** Granite Town Plaza, Elm St., June-Oct., 9a.m.-noon, Sat. Vegetables, fruit, flowers & plants, maple, bakery, meat, granola, soap, honey products, occasional special events. 673-2963, www.milfordnhfarmersmarket.com, noreenoc@comcast.net.

**City Hall Farmers' Market:** 229 Main St., Nashua, Friday, June-Sept., 12-4 p.m., rain or shine. Vegetables, fruits, flowers, plants, dairy, maple, baked goods, meat, fish, crafts. 883-5700 sueb@greatamericandowntown.org, www.downtownnashua.org/farmers.

**Farmers' Market Association of Nashua:** 48 West Hollis St., St. Louis de Gonzague Church parking lot, Nashua. July-October, Tues., 2-

6pm. Fruits, vegetables, bread, syrup and soap. Rain or shine. 878-3437

**Main Street Bridge Farmers' Market:** Main St. Bridge, Nashua, Sun., June-Sept., 10 a.m.-2 p.m., rain or shine. Vegetables, fruits, flowers, plants, dairy, maple, baked goods, meat, fish, crafts. 883-5700, sueb@greatamericandowntown.org, www.downtownnashua.org/farmers.

**New Boston Farmers' Market:** Town Common. Mid June-Oct., Sat., 9am-12pm, . Vegetables, fruit, flowers & plants, bakery, crafts, prepared food, wine, eggs, herbs. Music or participatory make believe, book signings, craft demonstrations, master gardener, pet grooming, massage. 487-2480, pygarus@aol.com.

**Newbury Farmers & Artisans Market:** Route 103, Newbury. July 2-Sept. 3, Fri., 3-6 pm. Vegetables, fruits, meat, baked goods, flowers, maple, crafts. Local musicians and other community programs each week. Rain or shine, 763-0181 russellpottery@gmail.com.

**New Durham Farmers' Market:** off Depot Rd. next to Post Office, mid-May-mid-Oct., 9 a.m.-1 p.m., Sat. Vegetables, fruits, flowers, plants, dairy, maple, baked goods, meat, woolen yarn, Alpaca fiber & yarn, soap, herbs & plants, honey, juried pottery, artisans. Rain or shine. 515-1249 kate@newdurhamfarmersmarket.com www.newdurhamfarmers.market.com.

**Newfound Farmers' Market:** Lake St., Bristol. May-Oct., 10am-1pm, Sat. Vegetables, fruit, flowers &

plants, maple, bakery, meat, crafts. Rain or shine, 934-8146 gitchofarmoz@yahoo.com.

**New Hampton Farmers' Market:** 1012 Straits Rd., Stone Gardens Fitness Studio parking lot. Mon., June-Sept., 3-6 p.m. Rain or shine. Vegetables, fruits, plants, dairy, maple, baked goods, meat, crafts. 279-5720 mail@karensgreenhouse.com

**Market on the Green:** New London, Summer, 3-6p.m., Wed. Vegetables, fruits, flowers & plants, dairy, maple, bakery, meat, crafts. Rain or shine. 526-4444 www.marketonthegreen.com, info@marketonthegreen.com.

**Newmarket Farmers' Market:** The Stone Church, 5 Granite St., Newmarket, Sat. June 19-Oct. 9, 9a.m.- 1 p.m.; 3rd Sat. of month, Nov.-Mar., 9 a.m.-1 p.m. Vegetables, fruits, mushrooms, flowers, dairy, eggs, preserves, baked goods, coffee, honey, wine, maple syrup, meat, seafood, crafts, music. 659-5900.

**Newport Farmers' Market:** on the Town Common. June 4-Oct. 1, 3-6pm, Fri. Vegetables, fruit, flowers & plants, dairy, maple, bakery, meat, crafts. Massage therapist, kettle corn, cotton candy, hotdogs, teriyaki sauce, dog treats, live entertainment, story time, face painting. Rain or shine. 865-9841, newportfarmersmarket@comcast.net, www.newportnhmarket.org.

**Northwood Farmers' Market:** Jct. Rtes. 4, 43, 202, May-Nov., 3-

6:30p.m., Thurs. Vegetables, fruits, flowers & plants, dairy, maple, bakery, meat, body care products, goats milk products, jams, jellies, wine, herbs, honey, eggs, dog treats. Rain or shine. 942-8313

northwoodfarmersmarket@yahoo.com.

**Nottingham Farmers' Market:**

Blaisdell Memorial Library. May-Oct., 1-4pm, Sun. Vegetables, fruit, flowers & plants, dairy, maple, meat, crafts, honey, sauces & salsa. Rain or shine, 679-5392

briehangardner@aol.com.

**Ossipee Farmers' Market:** Ossipee Main St. Park, Moultonville Rd., Center Ossipee, Sun., June-Sept., 10 a.m.-1 p.m., rain or shine. Vegetables, fruits, flowers, plants, dairy, maple, baked goods, meat, fish, crafts. Craft demonstrations, food contest, bobbing for apples, pumpkin carving contest and more. 539-7200

director@ossipeemainstreet.org,  
www.ossipeemainstreet.org.

**Penacook Farmers' Market:**

Downtown, Mon., June 21-Oct. 11, 4:30-7 p.m. Vegetables, fruits, flowers, plants, meat. Bluegrass band on opening night. Rain or shine. 568-0428.

**Peterborough Farmers' Market:**

Depot Sq., Peterborough, Wed., May-Oct., 3-6 p.m., rain or shine. Vegetables, fruits, flowers, plants, maple, baked goods, meat, crafts, ethnic foods, wine. Live

music. 878-6167

www.peterboroughfarmersmarket.webs.com, peterboroughfarmersmarket@gmail.com.

**Piermont Farmers' Market:** Corners of Rt. 25 & River Rd., Piermont, Tues., June-Sept., 3-6 p.m., rain or shine. Vegetables, fruits, flowers, plants, dairy, maple, baked goods, meat, crafts. 802-505-0123, emilygtshipman@hotmail.com.

**Sunrise Farmer's Market:**

Dustin Park, Main St., Pittsfield, June 17-Oct. 7, 3-5:30p.m., Thurs. Vegetables, fruits, flowers & plants, bakery. Rain or shine. 435-5570  
chapmans4.1@myfairpoint.net.

**Plymouth Community Farmers' Market:**

263 Highland St., Plymouth, Thurs., May 27-Oct. 7, 3-6 p.m. rain or shine. Vegetables, fruits, flowers, plants, dairy, maple, baked goods, meat, fish, crafts, eggs, apples, honey, baskets. 536-3823, cperk40119@aol.com, facebook:plymouthcommunityfarmers'mkt.

**Portsmouth Farmers' Market:**

City Hall, 1 Junkins Ave., Sat., May 1-Nov. 6, 8 a.m.-1 p.m. rain or shine. Variety of local products. Live music every week, featured non-profit guests, special events, exhibits, demonstrations.

info@seacoastgrowers.org,  
www.seacoastgrowers.org.

**Downtown Rochester Farmers' Market:**

Foster's Daily Democrat parking lot, 90 North Main St., Rochester, Tues. & Thurs., June-Oct. 28, 3-6 p.m., rain or shine. Vegetables, fruits, flowers, plants, baked goods, crafts. 332-1765.

**Rochester 4 Corners Farmers' Market:** 4 Corners Antique Shop parking lot, Jct. 202A, Estes Rd. & Meaderboro Rd. May 8-Oct. 11, Sat. 10am-2pm. Vegetables, fruit, flowers & plants, bakery, jams, jellies. 859-6979  
squires@metrocast.net.

**Rye Farmers' Market:** 580 Washington Rd., June-Oct., 2-5p.m., Wed. Vegetables, fruit, flowers & plants, dairy, maple, bakery, meat, fish, apple pie contest, sandwich contest, seafood throwdown. Rain or shine. 379-2007, trit30@comcast.net.

**Salem Farmers' Market:** Hedgehog Park, Rte. 38. Weds., 3-7, July 21-Sept. 1, Sept. 11-Oct. 23. Vegetables, fruits, plants, dairy, maple, honey, face painting. Rain or shine. 339-8424, salemfarmersmarket@comcast.net

**Salisbury Farmer's Market at the Barn Store:** 96 Old Turnpike Rd., July-Sept., 3-6p.m., Fri. Vegetables, fruit, flowers & plants, dairy, maple, bakery, meat, crafts. Rain or shine. 648-6586  
www.barnstoreofnewengland.com,  
cindytaylormidwife@yahoo.com.

**Sanbornton Farmers' Market:** Rte. 132 across from Lane Tavern. June-Oct., 3-6pm, Fri. Vegetables, fruit, dairy, maple, bakery, meat, crafts, wine, dog treats. Live music, demonstrations. Rain or shine, 286-8700, budgie@metrocast.net.

**Sandwich Farmers' Market:** Samuel H. Wentworth Library-'Pines'. May-Nov., 9am-12pm,

Sat. Vegetables, fruit, dairy, maple, bakery, crafts. Rain or shine, 284-7163.

**Tamworth Farmers' Market:** Unitarian Church in the Village. June-Columbus Day, 9am-12pm, Sat. Vegetables, fruit, flowers & plants, dairy, maple, bakery, meat, fish, Holiday market the Sat. before Thanksgiving & Sat. before Christmas, 10a.m-2p.m. Rain or shine, 323-2392, farmersmarket@sunnyfield.us.

**Temple Farmers' Market:** Rt. 45, Town Common, Summer and Old Town Hall, Winter, May-Dec., 10am-1pm, Sun. Vegetables, fruits, flowers & plants, dairy, maple, bakery, meat, crafts, wools, yarn. 878-0802, vmamone@comcast.net.

**Exit 20 Farmer's Market at Tanger Outlets:** 9 Maple St., Tilton, June-Sept., 3-6p.m., Wed. Vegetables, fruits, maple, baked goods, meat, crafts, wine, dog treats, pottery. 286-8700  
budgie@metrocast.net.

**Walpole Farmers' Market:** Walpole Town Common, Walpole, Fri., May-Oct., 3-6 p.m., rain or shine. Fresh vegetables, fruits, flowers, plants, dairy, maple, meat, honey, wine, mushrooms, fiber.. 756-3168,  
jill@walpolefarmersmarket.com,  
www.walpolefarmersmarket.com

**Wakefield Farmers' Market:** corner of Rt. 16 & Wakefield Rd. May 29-Oct. 9, 9am-3pm, Sat. Local vegetables, fruits, baked goods, flowers, honey, eggs, meat, plants, wood crafts, fiber

goods, jewelry and more! Demonstrations last Sat. of month. Rain or shine, 473-8762  
www.wakefieldmarketplace.homes  
tead.com

**Warner Area Farmers' Market:** Town Hall lawn. June 5- Oct. 10, 9am-12pm, Sat. Vegetables, fruit, flowers & plants, dairy, maple, bakery, meat, crafts, honey, jams, jellies, homemade soap. Warner Fall Foliage Festival, Oct. 9-10. Rain or shine, 456-2319  
kgfarm@tds.net.

**Weare Farmers' Market:** 1436 S. Stark Highway at the Gazebo. June-Oct. 1, 3-6pm, Fri. Vegetables, fruits, flowers & plants, dairy, maple, bakery, meat, crafts, soaps, chocolate. Rain or shine, 413-6213  
wearefarmersmar-  
ket@comcast.net,  
www.gardenplum.com/  
farmersmarket.

**Wentworth Greenhouses Farmers' Market:** 141 Rollinsford Rd., Rollinsford, June 26-Oct.30, 10am.-2pm, Sat. Vegetables, fruits, flowers & plants, dairy, maple, bakery, meat, fish, crafts, special craft & cooking demonstrations, gardening lectures, workshops. 749-4919  
kokolis@comcast.net,  
www.wentworthgreenhouses.com.

**Whitefield Farmers' Market:** On the Common, Fri., 3-6 p.m. Vegetables, fruits, plants, maple, baked goods, crafts. Rain or shine. 837-8778  
graduals@yahoo.com

**Wilmot Farmers' Market:** Town Green, Wilmot, sat., 1st Sat. in June-last Sat. in Sept., 9 a.m.-noon, rain or shine. Vegetables, fruits, flowers, plants, dairy, maple, baked goods, meat.  
www.wilmotfarmersmarket.com.

**Wolfeboro Area Farmers' Market:** Clark Park, Clark Rd., June-Oct., 12:30-4:30p.m, Thurs. Vegetables, fruit, flowers & plants, dairy, maple, bakery, meat, honey, eggs. Weekly education & demonstrations. Rain or shine. 539-5603, crookedpinefarm@hotmail.com.



[www.nhfma.org](http://www.nhfma.org)

## Agriculture and Related Associations & Agencies

### Ag in the Classroom

Lisa Nevins, Education/Executive Director  
295 Sheep Davis Road  
Concord NH 03301  
224-1934  
Fax: 228-8432  
lisan@nhfarmbureau.org  
www.nhagintheclass.org

Ag in the Classroom is a non-profit resource organization providing curriculum materials on a variety of agricultural topics for grades K-6 as a way to improve student agricultural literacy. NHAITC sponsors theme oriented staff development and in-class presentations for educators and students. All materials are available on loan to educators and farmers. A resource guide is available.

### Small & Beginner Farmers of NH

Kate Kerman  
350 Troy Road  
Marlborough NH 03455  
876-4562  
leader@sbfnh.org  
www.sbfnh.org

The Beginner Farmers of NH is organized as a farmer to farmer network, with the goals of connecting, networking, sharing and helping to access technical information and agricultural education. Our cooperative and collaborative effect will help small and beginner farmers achieve their goals, strengthen our communities and the agricultural industry, economy and quality of life in NH.

### Granite State FFA Assn.

Maria Vander Woude  
Executive Director  
PO Box 2042  
Concord NH 03302-2042  
271-2832  
Fax: 271-1109  
mvanderwoude@comcast.net

FFA makes a positive difference in the lives of students by developing their potential for premier leadership, personal growth and career success through agricultural education.

### Land & Community Heritage & Investment Program (LCHIP)

Deborah K. Turcott Young  
Executive Director  
13 West Street, Suite 3  
Concord NH 03301  
224-4113  
Fax: 224-5112  
info@lchip.org  
www.LCHIP.org

The state's most important natural, cultural and historical resources.

### NE Agricultural Statistics Service

(Regional office National Agricultural Statistics Service)  
Gary Keough, Director  
USDA/NASS  
New England Field Office  
53 Pleasant Street Room 2100  
Concord NH 03301  
227-3129  
Fax: 225-1434  
Gary\_Keough@nass.usda.gov

www.usda.gov/nass/  
Serves the United States, its agriculture and its rural communities by providing meaningful, accurate and objective statistical information and services.

### NH Aquaculture Assn.

Debbie Gile  
Hillsboro Aqua Farm  
186 Old Henniker Road  
Hillsboro NH 03244  
464-3301 Fax 464-5704  
dgile@mcttelecom.com  
www.nhaquaculture.com

Provides a forum for networking, production education and industry promotion.

### **NH Beekeepers Assn.**

Allen Lindahl, President  
Wend Booth, Vice President  
Ellie Palmer, Secretary  
Mo Larue, Treasurer  
31 Hillside Terrace  
Merrimack NH 03054  
429-0808

[www.nhbeekeepers.org](http://www.nhbeekeepers.org)  
[info@hivehealthy.com](mailto:info@hivehealthy.com)

Encourage the study and advancement of agriculture and the economic importance of bees in NH.

### **NH Christmas Tree Promotion Board**

Nigel Manley, Chairman  
c/o The Rocks  
Christmas Tree Farm  
4 Christmas Lane  
Bethlehem NH 03574  
444-6228

Fax: 444-4015  
[info@therocks.org](mailto:info@therocks.org)

[www.nhchristmastrees.com](http://www.nhchristmastrees.com)

Promotes and supports the NH Christmas tree products industry through the implementation of effective programs and activities to enhance awareness of the industry, increased sales and utilization of real Christmas trees and associated products and further the interests of the Christmas tree growers of NH.

### **NH Farm Bureau Federation**

295 Sheep Davis Road  
Concord NH 03301  
224-1934



Fax: 228-8432  
[nhfb@nhfarmbureau.org](mailto:nhfb@nhfarmbureau.org)  
[www.nhfarmbureau.org](http://www.nhfarmbureau.org)

Robert Johnson,  
Executive Director  
Maureen Duffy,  
Editor of *The Communicator*  
Melanie Phelps, Executive Asst.  
Jeffrey A. Holmes, President

Non-profit, volunteer-based general agriculture organization representing 2,200 NH farm families and their 3,800 supporters. Monitors ag and forestry legislative issues. Offers numerous member benefit programs.

### **NH Farm & Forest Expo**

PO Box 2585  
Concord NH 03302-2585  
271-3788

Fax: 271-1109  
[info@nhfarmandforestexpo.org](mailto:info@nhfarmandforestexpo.org)  
[www.nhfarmandforestexpo.org](http://www.nhfarmandforestexpo.org)

The NH Farm & Forest Exposition is an organization that was formed to create a venue to serve two purposes: 1) to bring together the farming and forestry community for educational opportunities, for networking and to socialize; 2) to highlight the agricultural and forestry industries to the public, presenting a positive, progressive image.

### **NH Farm Museum**

PO Box 644  
1305 White Mountain Highway  
Milton NH 03851-0644  
652-7840

Kathleen Shea  
Director  
Victor Becker, President  
[www.farmmuseum.org](http://www.farmmuseum.org)

Dedicated to preserving, understanding and carrying forward New Hampshire's agricultural heritage.

**NH Farm to Restaurant Connection**

c/o NHDAMF  
Charlie Burke, President  
PO Box 2042  
Concord NH 03302-2042  
271-3788  
Fax: 271-1109  
info@nhfarmtorestaurant.com  
www.nhfarmtorestaurant.com  
Works to bring chefs and NH food and agricultural producers together. It is a standing committee of NH Made, Inc.

**NH Food Manufacturing Licensing**

(includes Homestead License)  
**NH Dept. of Health & Human Services**  
Division of Public Health Services  
Food Protection Section  
Tel.: 271-4589  
Fax: 271-4859  
29 Hazen Drive  
Concord, NH 03301  
foodprotection@dhhs.state.nh.us  
<http://www.dhhs.nh.gov/DHHS/FOODPROTECTION>

**NH Maple Producers**

Don Lassonde, Secretary  
402 Route 103 East  
Warner 03278  
456-6052  
DonLass@aol.com  
www.nhmapleproducers.com  
Encourages and promotes NH maple products through advertising and publicity. Encourages maple production that meets high standards of the law and tradition.

**NH State Grange**

Carolyn Ross, Secretary  
80 East Road  
East Kingston NH 03825  
642-5932, cross18@comcast.net  
Patrons of Husbandry, founded to promote agriculture and improve rural life through community service and social involvement with emphasis on the traditions of faith, patriotism, leadership and family values.

**New Hampshire Made**

Laurie Ferguson  
PO Box 150  
Andover NH 03216  
766-4560  
Fax: 735-6568  
laurie@nhmade.com  
www.nhmade.com  
Administers the statewide membership marketing program for New Hampshire food, products and services using the theme "New Hampshire's Own."

**NH Timberland Owners Association**

Jasen Stock, Executive Director  
Steve Wingate, Program Director  
54 Portsmouth Street  
Concord NH 03301  
224-9699  
Fax: 225-5898  
jstock@nhtoa.org  
www.nhtoa.org  
Statewide, member-supported, non-profit trade association dedicated to promoting responsible forestry and a strong forest products industry through legislative advocacy, education and public outreach.

**NH/VT Christmas Tree Association**

Jim Horst  
569 Pleasant Valley Road  
Bennington VT 05201-9721  
(802) 447-1900  
info@nh-vtchristmastree.org  
www.nh-vtchristmastree.org  
The association promotes and develops among the growers and handlers of Christmas trees and related products, a mutual interest in the practical solutions to problems incidental to the production and marketing of their products.

**Northeast Organic Farming Association**

(NOFA-NH)

Elizabeth Obelenus,  
Membership & Program  
Coordinator

4 Park Street Suite 208

Concord NH 03301

224-5022

info@nofanh.org

www.nofanh.org

Promotes the use of organic farming and gardening and land care practices in New Hampshire, and the consumption of locally grown organic foods through educational workshops, conferences, discounted seed and soil amendment purchases, farm and garden tours and networking opportunities.

**NH Coalition for Sustaining Agriculture**

Nada Haddad, contact

UNH Cooperative Extension

113 North Road

Brentwood NH 03833

679-5616

Fax: 679-8070

nada.haddad@unh.edu

Coalition of agencies, organizations and individuals working to sustain NH agriculture into the future through a variety of projects and activities.

**NH Winery Association**

Peter Oldak

65 Jewell Street

S. Hampton NH 03827

394-0600

jewelvin@rcn.com

www.nhwineryassociation.com

The NH Winery Association promotes the production of quality NH wines, fruit, and farming that supports our industry. NHWA is a standing committee of NH Made, Inc.

**Society for the Protection of NH Forests**

Jane Difley, President/Forester

54 Portsmouth Street

Concord NH 03301

224-9945

Fax: 228-0423

info@forestsociety.org

www.forestsociety.org

The society was founded in 1901 to perpetuate the forests through land protection, education, advocacy and forestry. It is a non-profit membership organization.



## Horticulture

### **Granite State**

#### **Landscape Architects**

Robert Clarke, Chair  
Allen & Major Associates  
250 Commercial Street Suite 1001  
Manchester NH 03101  
627-5500  
Fax: 627-5501  
rclarke@allenmajor.com

#### **NH Arborists Association**

Peter Hoag, President  
PO Box 16006  
Hooksett NH 03106  
542-7617  
Fax: 543-4032  
www.nharborists.org

#### **NH Fruit Growers Assn.**

Steve Surowiec, President  
PO Box 27  
Sanbornton NH 03269  
286-4069  
info@nhfruitgrowers.org  
www.nhfruitgrowers.org  
The association promotes the interests of the tree fruit, primarily apple, growers of New Hampshire.

#### **NH Plant Growers Assn.**

Brett Andrus  
9 Babscott Lane  
Kingston NH 03848  
244-8473  
Fax: 772-0290  
info@nhpga.org  
www.nhpga.org

#### **NH Giant Pumpkin Growers Association**

Terry Golding, Treasurer  
6 South Mast Road  
Goffstown NH 03045  
497-8274  
robb.stidwell@nhgpga.org  
www.nhgpga.org  
The association promotes the growing of

giant pumpkins in NH. The annual sponsor of the State Weigh-Off and Pumpkin Regatta. A quarterly newsletter is provided to all members that provides information on events and workshops. Nationally known due to success of its membership.

#### **NH State Florists Association**

Valerie Dawes, President  
24 Albin Avenue  
Allentown NH 03275  
738-5691  
nhfloral@aol.com  
www.nhsfa.com

#### **NH Vegetable & Berry Grower's Association**

Chip Hardy, Secretary/Treasurer  
Brookdale Fruit Farm  
PO Box 389  
Hollis NH 03049  
465-2241  
Fax: 465-3754  
hardy.ty@gmail.com



## Dairy Associations

### **Granite State Dairy Promotion**

Amy Hall, Director  
PO Box 2042  
25 Capitol Street, Room 240  
Concord NH 03302-2042  
271-3696  
545-5493  
Fax: 271-1109  
gsdp@comcast.net  
www.nhdairypromo.com

Promotes the sale and use of milk and other dairy products through advertising and nutrition education and works to enhance the image of agriculture in general.

### **NE Dairy & Food Council**

Evelyn Hart, RD LD  
PO Box 4505  
Manchester NH 03108  
625-1677  
Fax: 625-1678  
ehart@newenglanddairy.com  
www.newenglanddairycouncil.org

NEDFC is a non-profit organization staffed by registered dietitians who specialize in nutrition education. It provides nutrition education programs, services and materials to the region's educators, school food service directors, health professionals and journalists.

### **NH Brown Swiss Cattle Breeders Association**

David Conway  
128 Bailey Road  
Jefferson NH 03583  
586-7950  
Promotes development and breeding of better Brown Swiss cattle.

### **NH Holstein-Friesian Club**

Doreen Morris, Secretary  
895 Dartmouth College Highway  
Haverhill NH 03765  
989-3379  
Fax: 989-3379  
gamblinfarm@charter.net

### **NH Jersey Cattle Club**

Rosella Sawyer, Secretary  
420 Wentworth Road  
Walpole NH 03608  
756-4049  
Fax: 756-4049  
Promotes the Jersey breed and dairy industry.

### **NH Milking Shorthorn Breeders**

Anita Cate, Secretary  
202 Lake Tarleton Road  
Warren NH 03279  
764-9430  
Promotes Registered Shorthorn breed.



## General Livestock

### **NH Dairy Goat Association**

Mary Fox, President  
14 Joe English Road  
Mont Vernon NH 03057  
673-8426  
foxspride@aol.com  
<http://nhdga.tripod.com>  
Promotes dairy goats and supports dairy goat owners by providing educational meetings and other events. Sponsors annual Dairy Goat Show.

### **NH Game Farmers Assn.**

Keira Farmer  
360 Route 103 East  
Warner NH 03278  
456-2833  
Fax: 456-3060  
kefarmer@tds.net  
<http://www.yankeefarmersmarket.com>  
Promotes alternative livestock in the state of NH.

### **NH LAMA Association**

Betsy Booth  
294 Sewall Road  
Wolfeboro NH 03892  
569-2453  
Fax: 866-412-0769  
bbooth@metrocast.net  
To help promote, market, educate and create a support network for New Hampshire Llama & Alpaca owners and enthusiasts.

### **NH Pork Producers**

Doreen Gitschier  
206 Currier Road  
Hill NH 03243  
934-8146  
gitchfarm02@yahoo.com

### **NH Poultry Growers Assn.**

Tom Danko, Secretary/Treasurer  
20 Goodhue Road  
Boscawen NH 03303  
796-2890  
fgdtd@tds.net  
Promotes and represents the commercial poultry industry in NH.

### **NH Sheep & Wool Growers Association**

Carol Howe  
255 New Boston Road  
Candia NH 03034  
483-5909  
southdown255@comcast.net



## Horse Associations

**Granite State Appaloosa Assn.**  
Billie Joe Schreiber  
22 Venture Drive  
Raymond NH 0077  
770-0618  
rockslideapps@aol.com  
www.granitestateapps.com  
Advances and promotes the Appaloosa horse.

**Granite State Miniature Horse Society**  
Marjorie A. Dupras  
12 Flagg Road  
Gonic NH 03839  
332-4748  
Encourage the enjoyment and comradery of miniature horse ownership and activities.

**Granite State Morgan Horse Society**  
Robert Harb, President  
575 High Street  
bobharb@aol.com  
Candia NH 03034  
www.nhmorgans.com  
The membership is open to all persons owning or interested in Morgan horses and breed, except that members residing out of the State of New Hampshire shall not be eligible to hold office. New members are always welcome.

**NH Arabian Horse Assn.**  
Lurline Combs, President  
16 Steam Mill Road  
Auburn NH 03032  
627-8645  
lcombs1@comcast.net  
Promotes outstanding qualities of the Arabian horse, coordinates horse shows, activities, exhibits and allows enthusiastic owners and admirers alike to come together, share ideas, form friendships and enjoy versatility and beauty of Arabian horses.

**NH Horse Council**  
Patricia Morris, President NHC  
PO Box 32  
Center Barnstead NH 03225  
344-8878  
Fax: 866-929-4972  
pmorris@pmorrislaw.com  
www.nhhorsecouncil.com  
Promotes the interests of the entire equine industry of NH. Acts as a liaison among various horse groups, disseminates information and educates both the legislature and general public. Acts as official voice of state equine industry.

**NH Quarter Horse Assn.**  
Sue Eastman  
PO Box 10625  
Concord NH 03301  
224-5065  
seastman@nhqha.com  
www.nhqha.com  
Promoting the Quarter Horse in the State of New Hampshire.

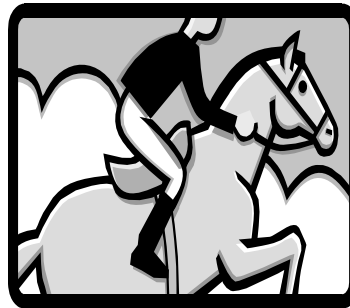

## *Who's Who in New Hampshire Agriculture*

*Compiled by:*

New Hampshire Department of Agriculture, Markets & Food  
Division of Agricultural Development  
PO Box 2042, 25 Capitol Street, Second Floor  
Concord NH 03302-2042

Telephone: (603) 271-3788

Fax: (603) 271-1109

Web: [www.agriculture.nh.gov](http://www.agriculture.nh.gov)

Revised: June 2010

*Photographs are owned by NHDAMF-Elizabeth Ferry (photographer)*

