New Hampshire

New Hampshire
Department of Agriculture, Markets & Food

WWW.AGRICULTURE.NH.GOV

NEW HAMPSHIRE
GARDEN GUIDE

The New Hampshire Garden Guide is your ticket to all things bright and colorful in New Hampshire. This guide is the ultimate resource for green thumbs or those who aspire to be. Find sources of plants and gardening supplies, educational opportunities, beautiful gardens to roam for hours and unique and special events. We encourage you to explore all that New Hampshire has to offer.

NEW HAMPSHIRE DEPARTMENT OF AGRICULTURE, MARKETS & FOOD, DIVISION OF AGRICULTURAL DEVELOPMENT
P.O. Box 2042, Concord. NH 03302-2042
(603) 271-3551, www.agriculture.nh.gov

New Hampshire's Own
A PRODUCT OF YANKEE PRIDE

For a complete listing of New Hampshire plant and garden businesses please visit **www.agriculture.nh.gov.** Listing information is subject to change at any time. Please call ahead for the most up-to-date information. Locations are approximate.

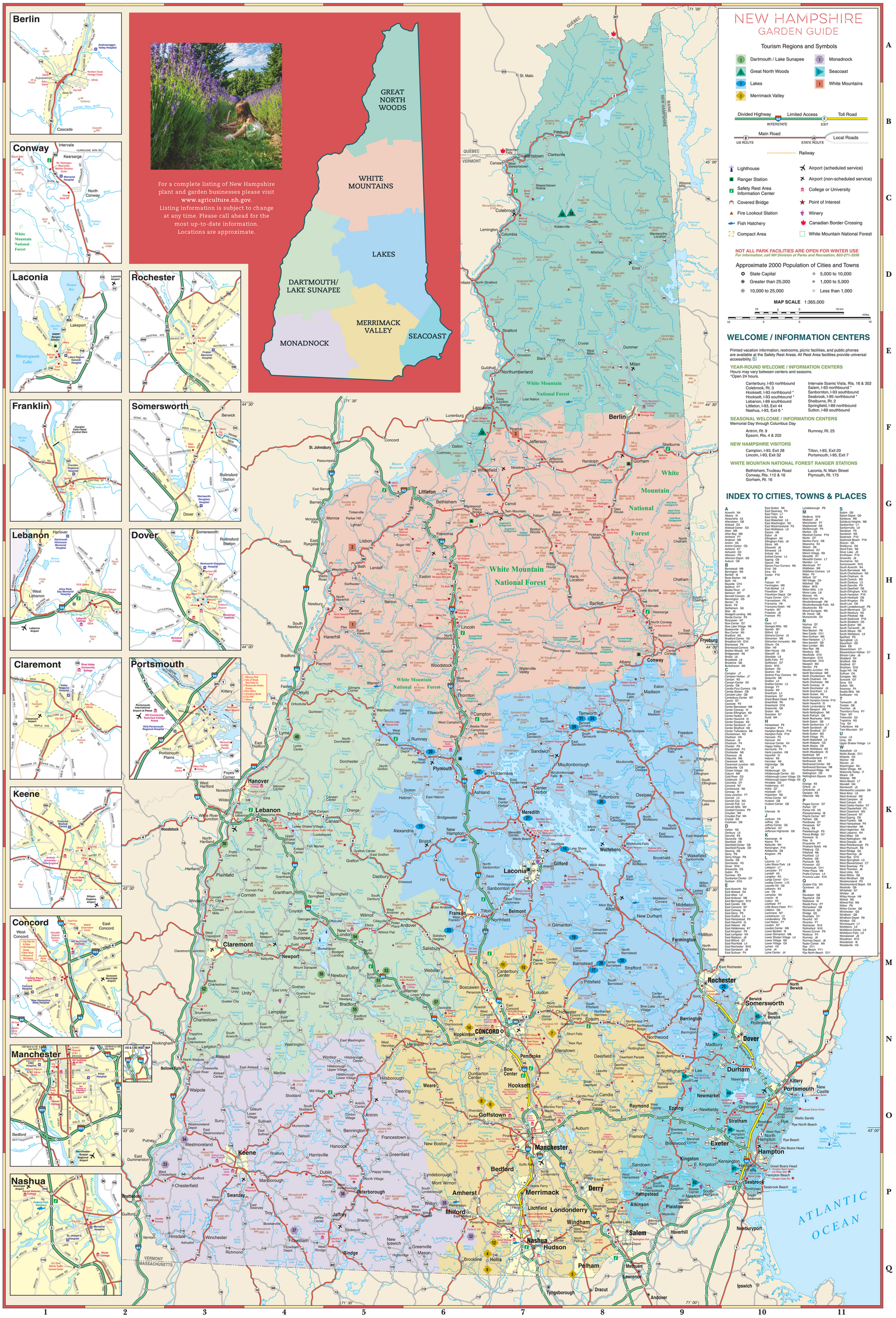

NEW HAMPSHIRE
GARDEN GUIDE

Tourism Regions and Symbols

- Dartmouth / Lake Sunapee
- Monadnock
- Great North Woods
- Seacoast
- Lakes
- White Mountains
- Merrimack Valley

Divided Highway — Limited Access (INTERSTATE) — Toll Road (EXIT)
Main Road (US ROUTE) — (STATE ROUTE) — Local Roads
Railway

- Lighthouse
- Airport (scheduled service)
- Ranger Station
- Airport (non-scheduled service)
- Safety Rest Area Information Center
- College or University
- Covered Bridge
- Point of Interest
- Fire Lookout Station
- Winery
- Fish Hatchery
- Canadian Border Crossing
- Compact Area
- White Mountain National Forest

NOT ALL PARK FACILITIES ARE OPEN FOR WINTER USE
For information, call NH Division of Parks and Recreation, 603-271-3556

Approximate 2000 Population of Cities and Towns

- State Capital
- 5,000 to 10,000
- Greater than 25,000
- 1,000 to 5,000
- 10,000 to 25,000
- Less than 1,000

MAP SCALE 1:365,000

WELCOME / INFORMATION CENTERS

Printed vacation information, restrooms, picnic facilities, and public phones are available at the Safety Rest Areas. All Rest Area facilities provide universal accessibility.

YEAR-ROUND WELCOME / INFORMATION CENTERS

Hours may vary between centers and seasons.
*Open 24 hours.

Canterbury, I-93 northbound
Colebrook, Rt. 3
Hooksett, I-93 northbound *
Hooksett, I-93 southbound *
Lebanon, I-89 southbound
Littleton, I-93, Exit 44
Nashua, I-93, Exit 6 *
Intervale Scenic Vista, Rts. 16 & 302
Salem, I-93 northbound *
Sanbornton, I-93 southbound
Seabrook, I-95 northbound *
Shelburne, Rt. 2
Springfield, I-89 northbound
Sutton, I-89 southbound

SEASONAL WELCOME / INFORMATION CENTERS

Memorial Day through Columbus Day

Antrim, Rt. 9
Epsom, Rts. 4 & 202
Rumney, Rt. 25

NEW HAMPSHIRE VISITORS

Campton, I-93, Exit 28
Lincoln, I-93, Exit 32
Tilton, I-93, Exit 20
Portsmouth, I-95, Exit 7

WHITE MOUNTAIN NATIONAL FOREST RANGER STATIONS

Bethlehem, Trudeau Road
Conway, Rts. 112 & 16
Gorham, Rt. 16
Laconia, N. Main Street
Plymouth, Rt. 175

INDEX TO CITIES, TOWNS & PLACES

A
Acworth N4
Albany I9
Alexandria L6
Allenstown O8
Alstead C4
Ashland Center O3
Alton M8
Alton Bay M9
Amherst P7
Andover M6
Antrim O5
Antrim Center O5
Ashland K7
Ashuelot Q3
Atkinson P9
Atkinson Depot Q9
Auburn O8
B
Barnstead M8
Barrington N9
Bartlett I8
Bartlett Hs H8
Bath H6
Bayside O10
Bedford P7
Beebe River J7
Belmont M7
Bennett Corners J8
Bennington O5
Benton I5
Berlin F9
Bethlehem G6
Bethel G8
Blueberry Landing M5
Bonds Corner P5
Boscawen N7
Bow Center O7
Bow Lake Village N9
Bowlesville Q4
Box Corner N5
Bradford N5
Bradford Center N5
Breakfast Hill O10
Brentwood P9
Brentwood Corners O9
Brookfield N8
Bridgewater K6
Bristol L6
Brookfield L8
Brookline Q6
Burkehaven M5
C
Campton J7
Campton Hollow J7
Canaan K5
Canaan Center K5
Candia O8
Candia Four Corners O8
Candia Station O8
Canobie Lake Q8
Canterbury Center M7
Carroll G5
Cascade F9
Center Barnstead M8
Center Conway I9
Center Effingham K9
Center Harbor K7
Center Haverhill I5
Center Ossipee K9
Center Sandwich J7
Center Stratford N9
Center Tuftonboro K8
Charlestown N3
Chatham I8
Chemenon J5
Chesham P4
Chester P9
Chesterfield P3
Chichester N8
Chocorua J8
Claremont M3
Claremont Junction M3
Clarksville C8
Colebrook Q5
Coburn M9
Cold River G3
Colebrook D7
Columbia Q7
Concord N7
Contoocook N6
Conway I9
Coos Junction F7
Cornish L4
Cornish City M3
Cornish Flat L4
Cornish Mills M3
Cowbell Corners P9
Croydon M4
Croydon Flat M4
Crystal E8
Cushman G6
D
Dalton G6
Danbury L6
Danville P9
Davisville N6
Deerfield O8
Deerfield Center O8
Deerfield Parade O9
Deering O5
Derry P9
Derry Village P9
Dexter D8
Dorchester K5
Dover N10
Drewsville G3
Dublin P5
Dummer E9
Dunbarton Center O7
Durham O10
E
East Acworth N4
East Alstead O4
East Alton L9
East Andover M6
East Barrington N10
East Candia O8
East Concord N7
East Cornish L4
East Derry P9
East Grafton L5
East Hampstead P9
East Haverhill I5
East Hebron K6
East Holderness K7
East Kingston P9
East Lempster N4
East Madison J9
East Milford Q7
East Rochester M10
East Sandwich J8
East Sullivan P4
East Sutton N6
East Swanzey P4
East Tilton L7
East Unity N4
East Wakefield L9
East Washington N5
East Westmoreland P3
East Wolfeboro L9
Easton H6
Eaton J9
Effingham K9
Effingham Falls J9
Elkins K5
Ellsworth J8
Elmwood L6
Enfield K4
Enfield Center L4
Epping O9
Epsom N8
Epsom Four Corners N8
Erol D9
Erna K4
Exeter P10
F
Fabyan H7
Farmington M9
Fish Market L4
Fitzwilliam Q4
Fitzwilliam Depot Q4
Francestown P6
Franconia H6
Franconia Notch H6
Franklin M7
Freedom J9
Fremont P9
G
Gaza L7
Georges Mills M5
Gerrish M7
Gilford L8
Gilmans Corner J5
Gilmanton M8
Gilmanton Ironworks M8
Glen O4
Glen House G6
Glencliff I5
Glendale L8
Goffs Falls P7
Goffstown O7
Gonic N10
Gorham G9
Goshen N4
Goshen Four Corners N4
Gossville N6
Grafton L5
Grafton Center L5
Grange F7
Granite K9
Grantham L4
Grasmere O7
Great Boars Head P10
Greenfield P6
Greenland O10
Greenville Q6
Groton K6
Groveton E7
Guild M4
H
Hampstead P9
Hampton P10
Hampton Beach P10
Hampton Falls P10
Hancock P5
Hanover K4
Hanover Center K4
Happy Valley P5
Harrisville P4
Harts Location H8
Haverhill I5
Hebron K6
Henniker N6
Hightridge Q6
Hill L4
Hillsborough O5
Hillsborough Center O5
Hillsborough Lower Village O5
Hillsborough Upper Village O5
Hinsdale Q3
Holderness K7
Hollis Q7
Hooksett O7
Hopkinton N6
Horse Corner N7
Hudson Q8
Hudson Center Q8
I
Intervale I9
J
Jackson H9
Jaffrey Q5
Jaffrey Center Q5
Jefferson G3
Jefferson Highlands G8
K
Kearsarge I9
Keene P4
Kilkenny M4
Kensington P10
Kidderville D8
Kingston P9
L
Laconia L7
Lake Shore Park L8
Lakeport L7
Landaff F7
Langdon N3
Lempster N3
Lang Corner O11
Laskey Corner L10
Lavoffs Hill O8
Lebanon K4
Lee O9
Lempster N4
Lincoln I6
Lisbon H5
Litchfield P7
Little Boars Head P11
Littleton H7
Lochmere M7
Lockehaven L5
Londonderry P9
Lost Nation F7
Loudon N7
Loudon Center M8
Lower Bartlett I9
Lower Gilmanton M8
Lower Shaker Village L4
Lower Village N6
Lower Village O4
Lyman H5
Lyme J4
Lyme Center J4
Lyndeborough P6
M
Madbury N10
Madison J9
Manchester P7
Maplewood G6
Marlborough P4
Marlow O4
Marshall Corner P10
Martins Ferry O8
Martins Ferry O8
Mascoma K4
Mason Q6
Meadows G7
Melvin Village K8
Meredith K7
Meredith Center L7
Meriden L4
Merrimack P7
Middleton M9
Middleton Corners L9
Milan F9
Milford Q7
Mill Village O4
Millefield D8
Milton M10
Milton Mills L10
Milton Lake L8
Monroe H5
Mont Vernon P6
Moultonborough K8
Moultonborough Falls K8
Moultonville K8
Mount Washington M5
Mt. Airport Q8
Munsonville O4
N
Nashua Q7
Nelson P4
New Boston P6
New Castle O11
New Durham M9
New Hampton L7
New Ipswich Q6
New London M5
New Rye N8
Newbury M5
Newfields O10
Newington O10
Newmarket O10
Newport N5
Newton Junction P9
North Barnstead M8
North Charlestown N3
North Chatham H9
North Chichester N8
North Conway I9
North Dorchester J5
North Dumbarton L4
North Groton K6
North Hampton P10
North Hampton Center P10
North Haverhill I5
North Londonderry P8
North Newport M4
North Nottingham N9
North Pelham Q8
North Rochester M10
North Salem Q8
North Sandwich J8
North Sandwich J8
North Sutton N6
North Village P5
North Wakefield L9
North Walpole O3
North Weare O6
North Wolfeboro K9
North Woodstock I6
Northfield M7
Northumberland F7
Northwood N9
Northwood Center N9
Northwood Narrows N8
Nottingham N9
Nottingham Square O9
O
Orange K5
Orford J4
Orfordville J4
Ossipee K9
Otterville M5
P
Pages Corner O7
Parker Q7
Parker Hill H5
Passaconaway I8
Pearls Corner M7
Pelham Q8
Pembroke O7
Penacook N7
Percy E8
Peterborough P5
Pierce Bridge G7
Piermont I5
Pike H5
Pinardville P7
Pinkham Notch H8
Pittsburg C8
Pittsfield N8
Plainfield L3
Plaistow Q9
Plymouth K6
Polanash Q7
Portsmouth O11
Potter Place M6
Pratts Corners L4
Province Lake K10
Q
Quaker City N3
Quintown J5
R
Randolph G8
Raymond O9
Redstone I9
Reeds Ferry P7
Richardson G8
Richmond P3
Ridge Q5
Riverdale O7
Rivertill N7
Riverton F7
Rochester N10
Rollinsford N10
Rowes Corner P9
Roxbury P4
Rumney J6
Rumney Depot J6
Ryder Corner M4
Rye O11
Rye Beach P11
Rye North Beach O11
S
Salem O9
Salem Depot Q9
Salisbury M6
Salisbury Heights M6
Sandwich J8
Sanbornville L9
Sandown P9
Sandwich K8
Seabrook P10
Seabrook Beach P10
Sharon Q5
Shelburne G9
Short Falls N8
Silver Lake J8
Smithtown P10
Snowville J5
Somersworth N10
Somersworth N10
South Acworth N4
South Barnstead N8
South Chatelbsteh N3
South Chatham I9
South Cornish M3
South Danbury L5
South Danville P9
South Deerfield O8
South Effingham K10
South Hampton P10
South Kingston P9
South Kingston P9
South Lee O9
South Lyndeborough P6
South Menimack Q7
South Newbury N5
South Pittsfield N8
South Sedbrook P10
South Stoddard O5
South Sutton M6
South Tamworth J8
South Tilton L7
South Wolfeboro L9
Spofford P3
Springfield L8
Squantum Q5
Stark E8
Stewartstown C7
Stewartstown Hollow C7
Stinson Lake J6
Stoddard Q4
Strafford M9
Stratham O10
Strafford O10
Sullivan Q4
Sunapee M5
Sunlock Q7
Suncook O7
Sunny Q3
Sutton M5
Swanzey P4
Swetts Mills N6
Swiftwater H5
T
Tamworth J8
Temple Q6
Thornton J6
Thornton Ferry P7
Tilton M7
Tinkham Q5
Tingwhole N3
Tuftonboro K8
Tufts Q4
Twin Mountain G7
U
Union L9
Unity N4
Upper Shaker Village L4
W
Wakefield L9
Walls Sands O11
Walpole O3
Warner N6
Warren J5
Washington N4
Water Village K8
Waterville Valley I7
Weare O6
Webster M6
Weirs Beach L7
Wentworth H5
Wentworth N3
Wentworth Location D9
West Alton L8
West Andover M5
West Campton J6
West Canaan K4
West Center Harbor K7
West Chesterfield P3
West Claremont M3
West Concord N7
West Epping O9
West Franklin N9
West Hancock P5
West Henniker N6
West Hopkinton N6
West Lebanon K4
West Milan E8
West Nottingham N9
West Ossipee J9
West Peterborough P5
West Plymouth K6
West Rindge Q5
West Rumney J6
West Springfield L5
West Stewartstown C7
West Swanzey P3
West Thornton J6
West Unity N3
West Wilton Q6
West Windham Q8
Westmoreland P3
Westmoreland Depot O3
Westville G9
Whitefield F8
Wilkinson J5
Willey House H8
Wilmot M5
Wilmot Flat M5
Wilton P6
Wilton Center Q6
Winchester Q3
Windham Q8
Windham Depot P8
Windsor Q5
Winnisquam L7
Wolfeboro L9
Wolfeboro Center L9
Wolfeboro Falls L9
Woodsville K5
Woodstock I6
Woodsville H5

New Hampshire

New Hampshire
Department of Agriculture, Markets & Food

WWW.AGRICULTURE.NH.GOV

1/16 25K

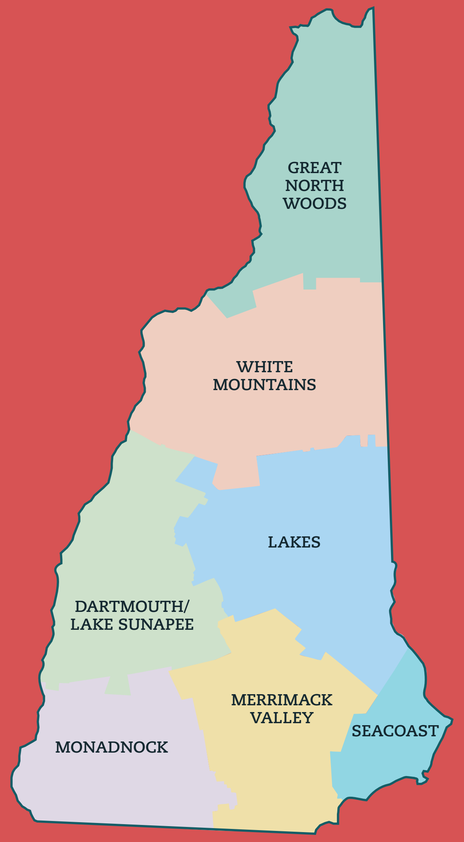

For a complete listing of New Hampshire plant and garden businesses please visit **www.agriculture.nh.gov.** Listing information is subject to change at any time. Please call ahead for the most up-to-date information.

WHITE MOUNTAINS

	Gardens	Nurseries	Garden Center	Flowers	Demonstration Gardens	Consumer Education Opportunities	Fairs & Events	Garden Tours	Certified Organic Producers
1. EXTRAORDINARY EXTERIOR DESIGNS 545 Lime Kiln Dr., Pike 03780 (603) 989-5554				•					
2. FARM AT WOODS HILL 289 Clough Rd., Bath 03740 (603) 747-8020 farmatwoodshill.com	•								
3. THE ROCKS ESTATE 4 Christmas Ln., Bethlehem 03574 (603) 444-6228 therocks.org	•					•		•	

MERRIMACK VALLEY

	Gardens	Nurseries	Garden Center	Flowers	Demonstration Gardens	Consumer Education Opportunities	Fairs & Events	Garden Tours	Certified Organic Producers
4. BROOKDALE FRUIT FARM INC 38 Broad St., PO Box 389, Hollis 03049 (603) 465-2446 brookdalefruitfarm.com		•	•						•
5. BROOKSIDE OF PELHAM 8 Mammoth Rd., Pelham 03070 (978) 852-4191 brooksidefarms.wordpress.com	•	•		•					
6. DEVRIENDT FARM PRODUCTS LLC 178 S. Mast St., Goffstown 03045 (603) 497-2793 devriendtfarm.com		•	•						
7. FOUND WELL FARM 730 Borough Rd., Pembroke 03275 (603) 228-1421 foundwellfarm.com				•					•
8. FRESH START FARMS 5 Story Hill Rd., Dunbarton 03046 (603) 296-0443 freshstartfarmsnh.org	•								
9. KIMBALL FRUIT FARM 35 Worcester Rd., Hollis 03049 (603) 465-6775 kimballfruitfarm.com				•					
10. MILES SMITH FARM 56 Whitehouse Rd., Loudon 03307 (603) 783-5159 milessmithfarm.com	•						•		
11. PETALS IN THE PINES 126 Baptist Rd., Canterbury 03224 (603) 783-0220 petalsinthepines.com	•			•	•	•	•	•	
12. SUNNY VALLEY FARMS 177 Nortoff Rd., Hollis 03049 (603) 882-6156			•						
13. UNCANOONUC MT. PERENNIALS 452 Mountain Rd., Goffstown 03045 (603) 497-3975 uncanoonucmt.com	•	•	•	•	•				
14. WORK SONG FARM 501 Currier Rd., Hopkinton 03229 (603) 219-0297 worksongfarm.com				•					•

LAKES

	Gardens	Nurseries	Garden Center	Flowers	Demonstration Gardens	Consumer Education Opportunities	Fairs & Events	Garden Tours	Certified Organic Producers
15. BEANS & GREENS FARM 245 Intervale Rd., Gilford 03249 (603) 293-2853 beansandgreensfarm.com	•	•	•			•	•		
16. BEAR MOUNTAIN FARM 760 Perkins Hill Rd., Alexandria 03222 (603) 744-3047 facebook.com/pages/Bear-Mountain-Farm/179086985492928				•					•
17. DUANE FAMILY FARM 122 Suncook Valley Rd., Barnstead 03218 (603) 435-6867 duanefamilyfarm.com		•							
18. FERNWOOD FARM, LLC 50 Hawkins Ln., Gilmanton 03837 (603) 393-5761 fernwoodfarmllc.com	•			•					•
19. FRED'S FARM 87 Fowler River Rd., Alexandria 03222 (603) 530-4212 fredsfarmstand.com									•
20. LONGVIEW FARM 175 Quincy Rd., Plymouth 03264 (603) 536-3823	•			•					
21. PICNIC ROCK FARMS, LLC 85 Daniel Webster Hwy., Meredith 03253 (603) 279-8421 picnicrockfarms.com				•					
22. PORK HILL FARM 45 Pork Hill Rd., Ossipee 03864 (603) 539-5999 porkhillfarm.com				•					•
23. PUNCH BROOK FARM 77 North Rd., Franklin 03235 (603) 934-2738 punchbrookfarm.com		•	•	•					
24. REMICK COUNTRY DOCTOR AND FARM 58 Cleveland Hill Rd., Tamworth 03886 (603) 323-7591 remickmuseum.org		•							
25. SHAGBARK FARM 39 Bernard Rd., Rochester 03868 (603) 332-8580				•					•
26. SPIDER WEB GARDENS 252 Middle Rd., Tuftonboro 03816 (603) 569-5056 spiderwebgardens.com				•					
27. SQUAM LAKES NATURAL SCIENCE CENTER 23 Science Center Rd., Rte. 113 Holderness 03245 (603) 968-7194	•								
28. STICKS & STONES FARM 107 White Oak Rd., Center Barnstead 03225 (603) 776-8989 sticksandstonesfarm.net						•	•		
29. THE COMMUNITY SCHOOL 1164 Bunker Hill Rd., S. Tamworth 03883 (603) 323-7000 communityschoolnh.net				•					•
30. VEGGIES GALORE & MORE 501 N. Barnstead Rd., Center Barnstead 03225 (603) 387-7539								•	
31. WHITE GATES FARM 2153 Cleveland Hill Rd., Tamworth 03886 (603) 662-7538 whitegates-farm.com						•		•	

MONADNOCK

	Gardens	Nurseries	Garden Center	Flowers	Demonstration Gardens	Consumer Education Opportunities	Fairs & Events	Garden Tours	Certified Organic Producers
32. BUTTERNUT FARM 483 Federal Hill Rd., Milford 03055 (603) 673-2963 butternutfarmmilford.com	•			•					
33. FERTILE FIELDS FARM 916 River Rd., Westmoreland 03467 (603) 399-7772 fertilefieldsfarm.com	•			•					•
34. HILLSIDE SPRINGS FARM 32 Comerford Rd., PO Box 233, Westmoreland 03467 (603) 399-7288 hillsidespringsfarm.com	•			•					•
35. MCLEOD BROS. ORCHARDS 735 N. River Rd., Milford 03055 (603) 673-3544 mcleodorchards.com	•			•					
36. ROSALY'S GARDEN & FARMSTAND Rte. 123 (South of Rte. 101), Peterborough 03458 (603) 924-7772 rosalysgarden.com	•		•	•				•	
37. TRACIE'S COMMUNITY FARM, LLC 72 Jaffrey Rd., Fitzwilliam 03447 (603) 209-1851 traciesfarm.com			•						

GREAT NORTH WOODS

	Gardens	Nurseries	Garden Center	Flowers	Demonstration Gardens	Consumer Education Opportunities	Fairs & Events	Garden Tours	Certified Organic Producers
38. NEW EARTH ORGANIC FARM 120 Angels Rd., PO Box 108, Colebrook 03675 newearthorganicfarm.com	•	•		•		•			•
39. ROOTS & FRUITS 238 Whitefield Rd., Dalton 03598 (603) 837-2383	•	•		•					•
40. STOCKWELL FARMS 457 Diamond Pond Rd., Colebrook 03576 (603) 237-5303 stockwellfarms.com	•					•			•

SEACOAST

	Gardens	Nurseries	Garden Center	Flowers	Demonstration Gardens	Consumer Education Opportunities	Fairs & Events	Garden Tours	Certified Organic Producers
41. APPLECREST FARM ORCHARDS 133 Exeter Rd., Rte. 88, Hampton Falls 03844 (603) 926-3721 applecrest.com				•					
42. ASPEN HILL HERB FARM 6 Aspen Hill Dr., S. Hampton 03827 (603) 770-1986				•					•
43. BEDROCK GARDENS 45 High Rd., Lee 03861 (603) 659-2903 bedrockgardens.org	•				•			•	
44. BLUEBERRY BAY FARM 38 Depot Rd., Stratham 03885 (603) 580-1612 blueberryfarm.com	•		•			•		•	
45. BRANDMOORE FARM 70 Sligo Rd., Rollinsford 03869 (603) 828-2402 brandmoorefarm.com				•					•
46. MEADOWS MIRTH 61A Stratham Heights Rd., Stratham 03885 (603) 767-2610 meadowsmirth.com				•					•
47. OSPREY COVE ORGANIC FARM 55 Littleworth Rd., Madbury 03823 (603) 842-4110 ospreycoveorganicfarm.blogspot.com				•					

DARTMOUTH/ LAKE SUNAPEE

	Gardens	Nurseries	Garden Center	Flowers	Demonstration Gardens	Consumer Education Opportunities	Fairs & Events	Garden Tours	Certified Organic Producers
48. ACORN HILL FARM 30 Citadel Ln., PO Box 316, Lyme 03768 acornhillfarmvegetables.com				•					•
49. D ACRES PERMACULTURE FARM & EDUCATIONAL HOMESTEAD 218 Streeter Woods Rd., Dorchester 03266 (603) 786-2366 dacres.org	•	•	•		•	•	•	•	
50. EDGEWATER FARM 99 River Rd., & 247 Rte. 12A, Plainfield 03781 (603) 298-8391 edgewaterfarm.com		•	•			•		•	
51. GREENHILL FARM 457 Birch Hill Rd., PO Box 382, Warner 03278 (603) 456-2911 facebook.com/pages/Greenhill-Collective-Farm/198795050165579				•					•
52. HEMINGWAY FARMS 1815 Claremont Rd., Charlestown 03603 (603) 826-3336 hemingwayfarms.com			•						
53. KEARSARGE GORE FARM 173 Gore Rd., Warner 03278 (603) 456-2319				•					•
54. SPRING LEDGE FARM 37 Main St., New London 03257 (603) 526-6253	•		•	•					
55. STONERIDGE FARM 330 Cressy Rd., Bradford 03221 (603) 938-6186 stoneridgeorganics.com				•					•
56. THE FELLS HISTORIC ESTATE & GARDEN 456 Rte. 103A, Newbury 03255 (603) 763-4789 x6 thefells.org	•	•	•		•	•	•	•	
57. WARNER RIVER PRODUCE 110 Dustin Rd., Webster 03303 (603) 491-4203			•		•				