# GARDEN GUIDE MAP – *Great North Woods*

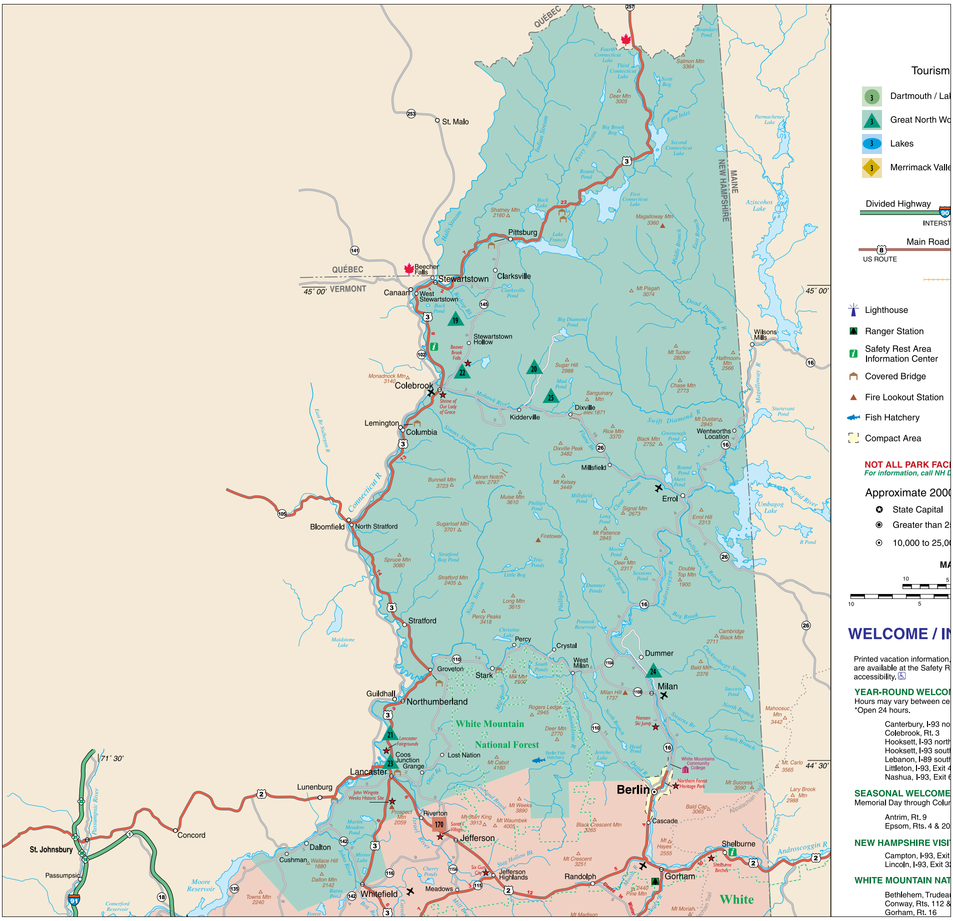


| GREAT NORTH WOODS | Gardens | Nurseries | Garden Center with NH Grown Plants, etc | Cooperatives | Community Gardens | Demonstration Gardens | Consumer Education Opportunities | Fairs & Events | Certified Organic Producer |
|---|---|---|---|---|---|---|---|---|---|
| **19. APPLE HAVEN FARM** *New 2011 COP*<br>*Organic vegetables, herbs, blueberries, Nigerian Dwarf goats and milk*<br>829 Piper Hill Rd., Stewartstown 03576<br>(603) 246-3438 applehavenfarm.com<br>Year round | | | | | | | | | • |
| **20. HAYNES HOMESTEAD**<br>*Pick your own strawberries & raspberries; herbal shop*<br>172 Harvey Swell Rd., Colebrook 03576<br>(603) 237-4395<br>8a-dark, Strawberries: Jul. 5, Raspberries: Jul. 28; Herbal Shop: Th-Sa 10a-6p | • | | | • | | | | | |
| **21. LANCASTER FLORAL DESIGN & GARDEN CENTER**<br>*Florist, garden center, nursery, container beds, trees, shrubs, perennials*<br>306 Main St., Lancaster 03584<br>(603) 788-3311 lancasterfloraldesign.net<br>Growing season: 8a-5p daily; remainder M-Sa 8a-5p | • | • | | | | | | | |
| **22. NEW EARTH ORGANIC FARM**<br>*Acres of gardens and high tunnels, vegetables, eggs, broilers, hay & fruits*<br>120 Angels Rd., Colebook 03576<br>(603) 915-0760<br>Year round, call ahead | • | • | | | | | | | |
| **23. RIFF FLOWER SHOP & GREENHOUSES**<br>*Retail flower shop & greenhouses, cut flowers, annuals, shrubs, trees*<br>202 Main St., Lancaster 03584<br>(603) 788-4681 riffflowershop.net<br>Flower shop (annual), greenhouse May - Oct. | | | • | | | | | | |
| **24. ROUND TABLE FARM GREENHOUSE**<br>*We provide a wide variety annuals, perennials, vegetable plants*<br>30 Round Table Farm Rd., Milan 03588<br>(603) 449-2297<br>May - Jul., daily, 9a-7p; Aug. - Oct., M-Sa, 9a-5p | | | • | | | | | | |
| **25. THE BALSAMS GRAND RESORT HOTEL**<br>*Resort hotel*<br>The BALSAMS Grand Resort Hotel, Dixville Notch 03576<br>(603) 255-3400 thebalsams.com<br>Gardens planted mid-Jun. & out in mid-Oct. | • | | | | | | | | |